

# QUOTE

"Liberty, when it begins to take root, is a plant of rapid growth."  
—George Washington

# The Chelsea Standard

25¢  
per copy

ONE HUNDRED-SIXTEENTH YEAR—No. 45

CHELSEA, MICHIGAN, WEDNESDAY, APRIL 8, 1987

Plus  
20 Pages This Week Supplements

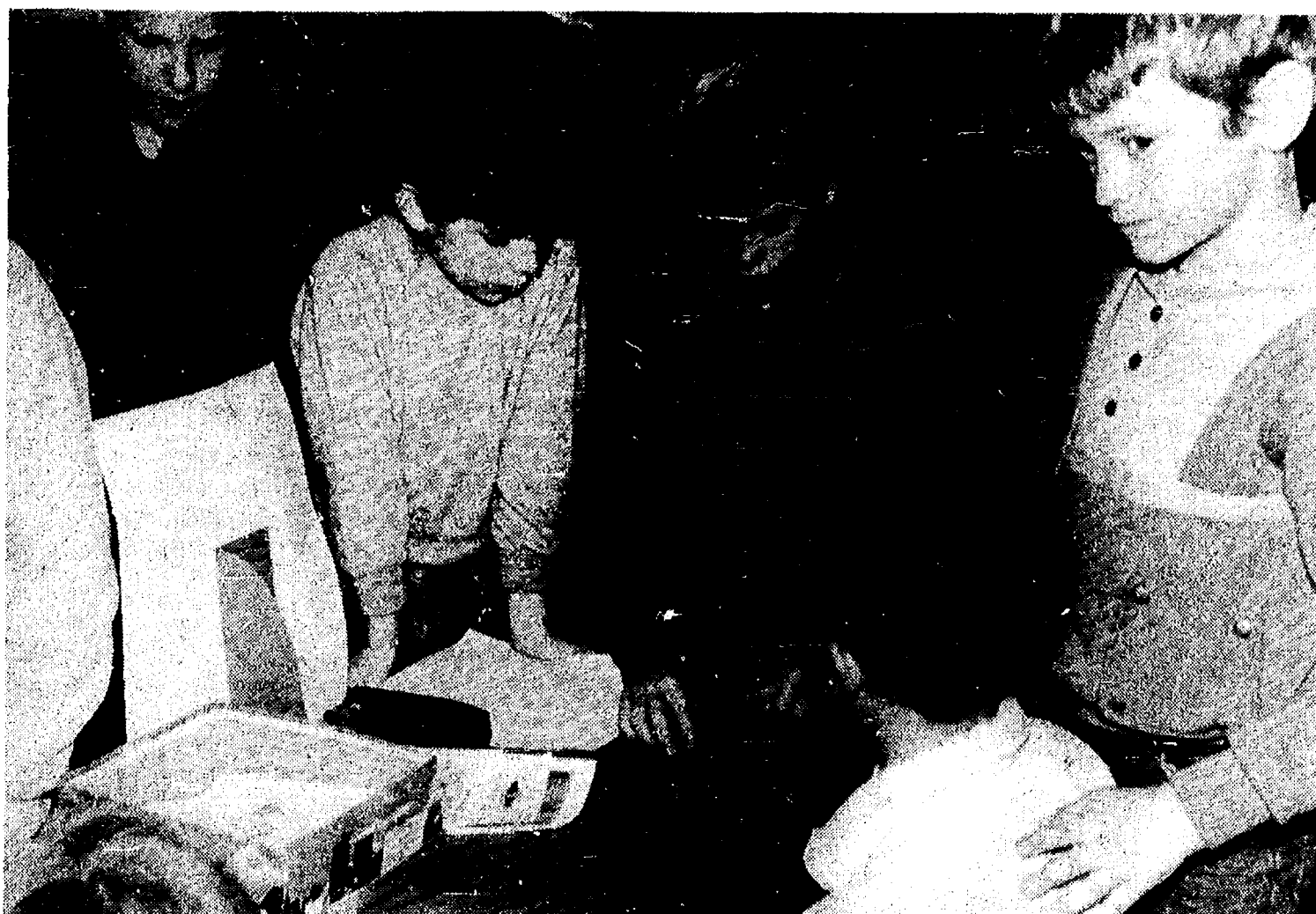

AT NORTH SCHOOL'S ANNUAL SCIENCE FAIR, every third grade student does an individual project. On April 1, they displayed their projects, with each classroom visiting the other three to see what their classmates had done. Shown is Ryan Lafferty demonstrating magnets to

Josh Cowen, Jeremy Feldkamp, and Eric Cubberly. Ryan said he got the idea and the magnets from his dad. Ryan is in Dave Brinklow's class. The other three classes participating were those of Peggy Moore, Berta Stein, and Marcia Quilter.



JILL MCKINNON showed her dancing raisins to Mike Mayer at the North school science fair. When the raisins were put into tonic water, they formed bubbles, rose to the top, popped, and then went to the bottom. Jill said the pur-

pose of the experiment was to show "that bubbles have air and that air makes things float." She got the idea from her mother who used to be a teacher.



PETER STRAUB holds up a test tube used to test nutrients in food. Peter was checking for vitamin C, starch, fats, and oils. He got the idea for the North school science fair project "by looking through a book." Students

came up with ideas for their science projects by themselves, with the help of their parents, or from sources in the classroom.

## Easter Egg Hunt May Be Lost Unless JCs Come To Life

Chelsea children will not enjoy an Easter egg hunt this year unless the Chelsea Jaycees make a phoenix-like recovery in the next few days. Since their membership has dipped below the minimum of 20 set by the state organization, they have been told they can no longer function as a chapter and therefore can not sponsor the Easter egg hunt.

Jaycees have operated in Chelsea for about 30 years, according to immediate past president Tim Merkel. Their contributions to the community, besides the annual Easter egg hunt, include the punt, pass, and kick; bingo at the Chelsea fair; helping with the blood drive; Christmas toys for needy children; fingerprinting

children; and hosting a steak fry for other area Jaycees. Last spring they put on a "School's Out" dance for local teens which they describe as "a huge success."

Jaycees are a national organization whose purpose is to train tomorrow's leaders today by aiding individual development and organizational development through the operation of chapter projects. Membership is limited to people under 35 years of age. Originally part of the Chamber of Commerce, they have since the 1960's been a separate organization.

Three years ago the Jaycees opened their membership to women after a Minnesota woman sued the organization, claiming that women should be

allowed equal opportunity to develop leadership skills. This means that the Jaycees are one of the few Chelsea service clubs that a husband and wife may join together.

According to Merkel, the Chelsea Jaycees have been on a downswing ever since he joined about five years ago. He said they have tried various methods of recruiting including phoning the people on old membership lists and going door-to-door but to no avail. It would seem in a town with the civic interest that Chelsea shows, membership would be no problem, but this interest may have, in fact, hurt the organization, since many told the Jaycees they would like to be involved

(Continued on page two)

## Changes in Bus Service to Ann Arbor Includes Dexter With Same Time Schedules

Roundtrip bus service from Ann Arbor to Chelsea is still expected to begin May 4 despite a recent change of plans to add the Village of Dexter to the route.

And according to Michael Bolton, executive director of the Ann Arbor Transportation Authority, the new route should not add any time to the 90-minute roundtrip.

Many of the details of the route are still being worked out. Stops for Chelsea have not yet been firmed up and the route from Dexter to Ann Arbor, as well as stops in Dexter, have still to be decided.

A group from AATA toured the village last week with Chelsea Assistant Village Manager Lee Fahrner to scout out possible bus stops.

Possible sites for a downtown stop include the east side of the railroad depot and the west public lot between Chelsea Glass and the fire hall. There will almost certainly be a stop at Chelsea Community Hospital.

The bus will leave Chelsea and return via Dexter-Chelsea Rd. That's about the only part of the route that is certain, other than it will end at Fourth and William Sts. in Ann Arbor. Whether the bus leaves Dexter via Baker Rd. or Dexter-Ann Arbor Rd. was not certain as of press time.

However, Bolton said all routing details and times were scheduled to be finished by late this week.

The fare from Chelsea or Dexter to Ann Arbor will be \$1.50. The return trip to either village will be the same price.

"That's less than the cost of driving from either town and parking in Ann Arbor," Bolton said.

The bus was tentatively scheduled to leave Chelsea every 90 minutes beginning at 6 a.m. Monday through Friday. Saturday service would run from approximately 8 a.m. to 6:30 p.m.

The new bus route is called "experimental" by Bolton. He is counting on commuters to make the project work.

"We're genuinely interested in seeing if a bus route in this corridor is a viable means of transportation," Bolton said.

"But we're not married to this thing. We won't continue the service if at the end of the demonstration period the service is not workable."

Bolton said the demonstration period is three years, or the life of the state grant that is footing 100 percent of the cost of the project for two years and 75 percent in the third year. However, he said the service could be stopped at any time before that if no one is riding the bus.

At the end of the grant, the route would have to be fully supported by

fares and money from Chelsea and Dexter villages, as well as the surrounding townships that use the service.

Bolton admitted that economically this might be the worst time to start a bus service. Gasoline prices and interest rates are down, making car travel relatively cheap.

"This gist of our marketing will be 'how do you want to spend your 20 to 30 minutes on your way to work? Do you want to relax and read the paper or do you want to drive and hope you find a good parking spot?'"

## Ann Feeney Is Only Candidate For School Board

Ann Feeney is the only candidate running for the one opening on the Chelsea School Board. A 10-year board veteran, Feeney decided not to seek re-election when her last term ended. However, after a year's break, she is willing to give it another try.

Explaining her decision, Feeney said, "When Art Dils decided not to seek re-election, I got nervous that no one was stepping forward to take his place. Several people asked me to consider running. When I ended my last term, I assumed I would never run again. But I do really care about what happens and I do have the time to devote to it, since I'm not working now, so I agreed to run."

Feeney filed her nominating petition on Tuesday, March 31. The day before, she obtained the necessary 20 signatures by stopping in at businesses along Main St. She reported that she received a very encouraging reception, that most said, "Oh, good, I'm glad you're running." Feeney is a graduate of Marygrove college where she earned a B.A. in



ANN FEENEY

English. She taught two years before starting a family. In more recent years, Feeney has taken classes at Cleary college and is just a few hours short of an accounting degree. For the last three and a half years she has worked at Spaulding for Children.

Ann and Michael Feeney have six children, three of whom are still at home. During her 10 years on the school board, Feeney was able to hand a diploma to each of them.

Feeney has always been active in civic affairs. Present activities include the Civic Foundation of Chelsea, the Home Meals program, and volunteering at the United Methodist Retirement Home.

She has good memories of the 10 years she has already spent on the school board. She said during that time John Williams was hired as principal of the high school and Ray Van Meer as superintendent, and that it was a good experience to work with both of them. If re-elected, Feeney is looking forward to overseeing the progress on programs initiated while she was on the board such as the study skills plan and the curriculum review.

When Feeney was first elected, she joined an all-male board. Florence Mayer had served in the 1950's and another woman for a year in the 1960's but when Feeney joined, it had been a while since a woman had been on the board. Feeney said that being the only woman did not give her "a moment's trouble" and that she was proud of the men, the way they adjusted to her presence. When Charlie Cameron retired as superintendent, he complimented her, saying she was "just like one of the guys."

Feeney says the people now on the board are "a terrific group," adding "There's not a self-serving person among them." Besides looking forward to working with these people again, Feeney thinks it's a good time to be involved in education because "There's a lot of good stuff going on. Education is on the brink."

School board election is Monday, June 8. Since April 6 was the last day to turn in petitions, the only way anyone can run against Feeney is by organizing a write-in campaign.

### Teachers Switch On April Fool's Day

The weather on April Fool's day was considered by most to be enough of a joke to not necessitate any further pranks. However, the teachers at South school pulled a good trick on their students. For the first two hours of the day, they exchanged rooms. The students adjusted to the change of teachers, but wondered who Principal Bob Benedict, who had not exchanged with anyone, was pretending to be.

## Munith Man Killed in Motorcycle Accident

A Chelsea-area man was killed Monday afternoon when the motorcycle he was riding clipped the back of a van on Cavanaugh Lake Rd. and went off the road into trees and swamp.

Matthew Stapish, 29, 6600 Portage Lake Rd., was pronounced dead at St. Joseph Mercy Hospital at 5:17 p.m.

According to reports, Stapish's motorcycle hit a van driven by Dr. James Botsford of Chelsea shortly after 3 p.m.

According to the Chelsea Fire Department, which responded to the accident, Botsford had apparently pulled out of a small Cedar Lake road heading toward Chelsea when Stapish, traveling in the same direction, came over a hill and couldn't stop in time.

Fire department officials said that initially Botsford was not aware that his vehicle had been hit, only that he heard a thud.

Road conditions were dry and apparently did not contribute to the accident.

Stapish, a machinist at Federal Screw Works, is survived by his widow, Patricia; three children, Rachel, Kyle and Alicia; his parents, Charlie and Jeanne, of Chelsea; two brothers, Mark, of Dexter, and Michael, of Chelsea; and a sister, Eileen Ball, of Chelsea.

Funeral services will be held Thursday, April 9 at St. Mary's Catholic church at 11 a.m., with the Rev. Fr. Philip Dupuis officiating.

Visitation will be from noon to 9 p.m., Wednesday, April 8.

## Electronics Stolen from Parked Auto

A radar detector and a stereo equalizing unit were stolen from an automobile parked at BookCrafters Inc. on Friday night, April 3.

According to Chelsea police, the equipment belonged to Kevin Robert Cross of Grass Lake.

Police said the equipment, which was permanently fastened to the dash, was stolen sometime between 3 p.m. and 11 p.m.

Police said entry was made to the car by prying glass on the passenger side of the car and unlocking the doors.

There was no estimate available as to the value of the stolen items.

## Overdorf Wins Freshman Prize At U of M

Susan Overdorf, a 1986 Chelsea High school graduate, has been named a recipient of the William J. Branstrom Freshman Prize at the University of Michigan.

The award is given annually to students in the top five percent of their class after their first semester.

The award was created in 1960 by William J. Branstrom, an attorney and philanthropist from Fremont. He was a recipient of a University of Michigan Regent's Citation and was the founder and president of the Fremont Foundation, established to improve educational opportunities for the youth of Newaygo county, and for the improvement of recreational and civic facilities in the county.

Susan was honored at the University of Michigan Honors Convocation on Sunday, March 29. She received a book with a bookplate imprinted with her name.

## Ohio Man Arrested On MDOP Charge

An Ohio man was arrested by Chelsea police last Friday, April 3 on an outstanding warrant for malicious destruction of property.

According to Chelsea police, an officer encountered Karl Stacey Frizzell, 25, of Bucyrus at the Union 76 station on S. Main St. Frizzell, who formerly lived in Chelsea, was later arrested at Park and East Sts.

According to Chelsea Chief Lenard McDougall, Frizzell was wanted for kicking out a car window.



Established  
1871

## The Chelsea Standard

Telephone  
(313) 475-1371Walter P. and Helen May Leonard, Publishers  
USPS No. 101-720

Published every Wednesday at 300 N. Main Street, Chelsea, Mich. 48118, and second class postage paid at Chelsea, Mich. under the Act of March 3, 1879. Postmaster: Send address changes to The Chelsea Standard, 300 N. Main St., Chelsea, Mich. 48118.

In Michigan:	Outside Michigan:
One year in advance.....\$10.00	One year in advance.....\$12.50
Six months.....\$ 6.50	Six months.....\$ 8.00
Single copies mailed.....\$ .50	Single copies mailed.....\$ .75

Subscription Rates (Payable in Advance)

MEMBER  
**NATIONAL NEWSPAPER**  
Association Founded 1865National Advertising  
Representative  
MICHIGAN NEWSPAPERS, INC.  
827 N. Washington Ave.  
Lansing, Mich. 48906

## JUST REMINISCING

Items taken from the files of The Chelsea Standard

## 4 Years Ago . . .

Thursday, April 5, 1983—

Gasoline prices jumped after a new five-cents-per-gallon federal tax increase went into effect. Prices at Ann Arbor-Chelsea area gas stations ranged from \$1.119 to \$1.159 for regular, and from \$1.179 to \$1.219 for lead-free.

Village Bakery will reopen by June 1, following an insurance settlement on the Jan. 14 fire which burned out the establishment's interior, co-owner John Muncer announced.

Part Peddler, Inc., of Chelsea, has bought the inventory and machine shop assets of the "Big A" auto parts store at 121 N. Ashley St., Ann Arbor. The firm presently has stores in Chelsea, Dexter, Whitmore Lake and Saline.

Girl Scout Brownie Troop 544 of Gregory decorated an indoor Easter egg tree for Chelsea Methodist Retirement Home residents to enjoy. Troop members who set up the tree at the Home were Dierdre Gerba, Sara Gerba, Sara Bloxom, Kelly Donigan, Juanita Noll and Mindy Blades.

## 14 Years Ago . . .

Thursday, April 5, 1973—

A nation-wide meat boycott was being observed by many residents in this area. The prices of hamburger and chicken were still well under the ceiling President Nixon imposed as the retailer's costs continued to rise, but buyers were scarce. Village grocers, all but Luther Kusterer, admitted this week that the April 1 meat boycott is no joke. Kusterer was ignoring the whole thing. Gene Shoemaker is taking the boycott seriously as he had to "dump" 100 pounds of meat that he did not sell to Sunday shoppers.

At this year's 4-H Spring Achievement Show, Freer Acres girls all received a blue ribbon for sewing—Connie Connelly, Shelley Warren, Joyce Liebeck, Colleen Collins, and Holly Hoffmeyer (who also earned a purple ribbon for excellence).

Three girls were chosen from the Scissorettes to compete at the Saturday night showdown—Tracey Cattell, Mary Lynn Noah and Alicia Noah. Terrific Tailors did well with the following blue ribbon winners—Cheryl Bareis, Linda Bristle, Elizabeth Bush, Pam Downer, Vicki Downer, Nancy Heller, Susan Heller (who also earned a purple ribbon).

## WEATHER

For the Record . . .

	Max.	Min.	Precip.
Wednesday, April 1	45	27	0.42
Thursday, April 2	34	19	0.07
Friday, April 3	32	21	0.02
Saturday, April 4	36	28	0.18
Sunday, April 5	46	31	0.06
Monday, April 6	54	33	0.00
Tuesday, April 7	55	34	0.00

Out-Of-Town  
Arrangements Bring  
Special Problems.  
We Understand.

Our mobile society causes some families to be concerned. What should they do if a family member dies away from home?

We are experienced in these situations and can assist you should you ever face such a tragedy. And, our firm is a part of a nationwide association of funeral directors which allows us to take care of the legal aspects, transportation and other details.

We can also answer any questions you may have by providing you with further information.

Staffan-Mitchell  
FUNERAL HOME  
"Since 1862"124 PARK ST., CHELSEA  
Phone 475-1444

Please send me a brochure on out-of-town arrangements.

Name

Address

City

State

Zip



## MICHIGAN MIRROR

By Warren M. Hoyt, Secretary, Michigan Press Association

Legislature To Reconsider  
Divestiture Bills

The state Legislature will be asked again this year to reconsider legislation requiring state interests held in firms doing business in South Africa to be removed from those corporations.

Rep. Perry Bullard (D-Ann Arbor), chairman of the House Judiciary Committee, said the pain and suffering of the people of South Africa continues and Michigan's divestiture actions would add pressure to the government to cease Apartheid.

The legislation, which is supported by Governor James Blanchard, would require the state to sell off stocks and bonds issued by companies operating in South Africa within a five-year period.

State Treasurer Robert Bowman said the amount invested in those companies is about \$2 billion and is part of the portfolio administered for the benefit of state employees, teachers, legislators, state police, firemen, judges and probate judges retirement systems.

There are strong safeguards in the bills, Bullard added, to see that there is no loss in guaranteed pension rights.

Bullard said re-introduction represents the fourth or fifth time similar legislation has been offered. Last year the legislation was approved by the House but failed in the Senate at the end of the Legislative year on a procedural vote.

Sen. Jackie Vaughn (D-Detroit) said that with bipartisan support this year for the bills, they face a much better chance than they have in the past. "There has been a growth of

support for these bills for the first time in the Michigan Senate. It bodes well for their passage," Vaughn said.

There has also been a change in attitude and diplomacy in the Senate, Vaughn said, and the leadership is not openly opposed this year.

Rep. Claude Trim (R-Waterford), representing the bipartisan coalition, said he had originally opposed the bills and preferred to let the voluntary human civil rights Sullivan Principles correct the apartheid problem in South Africa. However, he said, the Sullivan Principles have been exhausted and now it is time for legislative action.

\$17 Million Settlement Reached In  
Pollution Cleanup Bankruptcy

Michigan and the federal government will receive \$17 million in a settlement involving a bankrupt company burdened by costs of a clean up chemical pollution at Muskegon.

Attorney General Frank Kelley announced the settlement is the largest ever in a bankruptcy involving environmental issues, and preserves 150 jobs under a new company that will not be responsible to clean up existing contamination.

The state will receive \$12 million and the federal government \$5 million from Bofors Nobel, the bankrupt subsidiary of A. B. Nobel of Sweden, to immediately continue cleanup at the company's Lakeway Chemical Plant near Muskegon under supervision of authorities from both governments.

A medical surveillance trust will also be established to monitor the health of employees who may have been exposed to dangerous chemicals

manufactured at the site prior to 1971.

The settlement also provides for upgrading the plant to be sold to and operated by the new corporation, LOMAC, to protect against future contamination.

That company will be responsible for any future contamination or interference with the cleanup, Kelley concluded.

## Computer Match Nets \$50 Million

A computer-based system enabling telephone operators to contact as many as 3,000 delinquent taxpayers a day has collected \$50.3 million in its first year, State Treasurer Robert Bowman reports.

The \$7.5 million system is operated under contract with G. C. Services Corp. under supervision of the treasury department.

The department also authorizes all enforcement actions such as liens and levies against the delinquent taxpayers.

Purse Stolen  
At Hospital

A Chelsea Community Hospital employee had her purse stolen on Tuesday, March 31 as it sat under her desk in a tote bag.

According to Chelsea Police, Sandra Carraher lost \$26 in cash and sundries in the theft. She told police that several people could have had access to the bag between 11-11:30 a.m.

Standard Want Ads  
Get Quick Results!

## CUSTOM FRAMING

Needlework - Photos - Originals

GIFT ITEMS - DRY MOUNTING

## VILLAGE FRAME SHOPPE

8107 Main St., Dexter

Ph. 426-8986

HOURS: M-F, 9:30 to 5:30. Sat., 9:30 to 3

## Uncle Lew from Lima Says:

DEAR MISTER EDITOR:

It's bound to be spring, Clem Webster told the fellers at the country store Saturday night, the crickets are chirping, the birds are singing, the ground is warming, the department store ads are full of skinny women in skinnier \$75 bathing suits, baseball is all over the sports pages and people nobody ever heard of are running for President. Fer sure, Democrat Clem allowed, folks coming to the aid of his party ain't got to worry about peaking to soon with their campaign momentum.

Clem said he has thought the situation up one side and down the other, and he has come to the mind that what this country needs is some Tibet politics. He said he had saw where a two-year-old boy recent was set up as a ruler there after tests showed he had been a king in another life. That way to pick leaders beats keeping up with a blood line, Clem said, it cost less and it is a heap less wear and tear on candidates than the way we got now.

Serious, Clem went on, we can't help wondering how politicians can keep up this drive to start firstest with the mostest and hang in there to the lastest. With unemployment holding around six percent we got plenty of people with the time, he said, but they ain't got the money. Since working people with the money ain't got the time, Clem declared, we wind up with them in office working to stay in that office or step up to another one.

The fellers were general agreed that running for office in this country has got to be a heap bigger job than being in office. Bug Hookum recalled that in England the candidates stand fer office, which ought to be easier on the body and bank account than running. Bug was especial interested in how a feller in public office can serve the public while he puts ever waking minute in trying to stay in office.

Actual, Bug said, this lick and a promise public service ain't limited to elected servants. Them fired White House cowboys, North and Poindexter, was put in other jobs in the Marines and Navy, Bug said, but you can tell by the papers they are spending all their time taking the fifth and trying to sue before being sued. You got to figger, Bug went on, if they ain't needed at their jobs there must be plenty more military types that could find time to run for office without putting the country's defense at greater risk. All we got to do, Bug said, is find candidates that are out of office and can leave what they're doing without creating a vacancy.

Practical speaking, Clem said, this would mean candidates that don't have anything to do would keep on doing it if they got in. And before we say a politician doing nothing beats a politician doing somepun, Clem said, let's remember that this is where we come in. Since he ain't doing nothing in office, he has plenty of time to work at staying in office, and that throws the hole reform plan in a cocked hat, was Clem's words.

Republican Ed Doolittle said his heart went out to Clem and his unknown candidates, but his party's problem is the other way. If not Bush, wio, Ed said, and if Bush how does he git the voters to fergit how much he

knowned and when he knowed it? The anser, Ed said, is to keep Bush out of public sight and mind and wait fer the TV debates that will be so dull folks will fall asleep and wake up thinking it was all a dream, like that TV show's season.

Yours truly,  
Uncle Lew.

**WHAT EASTER EGG HUNT**

**WHERE ATKINSON CHIROPRACTIC CLINIC**  
7970 Clark Lake Rd. Chelsea

**WHEN SATURDAY APRIL 18 9:00 a.m.**

**Visit the Easter Bunny**

**PRIZES AWARDED**

**WHO TODDLERS to 'TWEENS**

**WHY TO FIND EASTER EGGS, have fun.**

**EASTER EGG HUNT Sat., April 8**

**DR. W. ATKINSON DIRECTOR**

**ATKINSON CHIROPRACTIC CLINIC**  
7970 CLARK LAKE RD. (at M-52), CHELSEA  
PHONE FOR APPOINTMENT, 313-475-8669

## HOMEOWNER LOANS

\$6,000 to \$100,000

anywhere in Michigan

FAST SERVICE

Call free 1-800-292-1550

First National Acceptance Co

ALSO

CASH FOR LAND CONTRACTS



## Homemakers Club Members Hear Greenhouse History

Homemakers Club met at the home of Leah Herrick on March 25. Sandy Zeeb and Dorothy Paul of the Chelsea Greenhouse gave an interesting history of the Chelsea Greenhouse and the services they provide, along with a display of several of their arrangements.

The drawing benefitting the Chelsea Scholarship Fund and the Chelsea Library was completed, with Bonnie Howison of Brighton, winning the quilt; Barbara Branch of Chelsea winning the gift certificate to Wolverine Food and Spirits, and Dorothy Hafner of Chelsea, winning the bread basket and cover.

The Shipshewanna trip scheduled for May 20 was discussed.

Refreshments were served by Sharon Roehm.

## Professional Secretaries Will Meet Thursday

Huron Valley Chapter of Professional Secretaries International will hold its regular meeting on Thursday, April 9.

"Impact of Technology—The Human Side," will be the topic discussed. Machines and furnishings surround us in the office. What effect does it have on the worker? Physiological and psychological aspects of technology will be discussed by Betty Cummings, CPS of Jackson Albion Chapter, PSI.

The program will start with dinner at 6:30 p.m. at Sheraton Inn, Directors Room, 3200 Boardwalk, near Briarwood Shopping Center, followed by the speaker at 7:30 p.m.

For more information, contact Cynthia Given at 449-4191 (home) or Aurora Dickson 426-4681 (work).

Standard Classified Ads get quick results!

## Modern Mothers Enjoy Program On Relaxation

Modern Mothers Study Club met Tuesday, March 24, in the Media Center at Chelsea High school for a program on Relaxation Techniques presented by Peg Skelton. After hearing introductory material on aerobics and diet, members participated in an exercise, stretching routine designed to help women relax after a busy day. "Healthful" refreshments were served by Anita McDonald and Sue Carter afterward.

The next meeting of the club is Tuesday, April 14, at Merkel's in Chelsea at 8 p.m. The evening's program will update club members on the latest trends in home decorating. Refreshments and a business meeting will follow at the home of Jean Cooper.

Members are encouraged to bring guests.

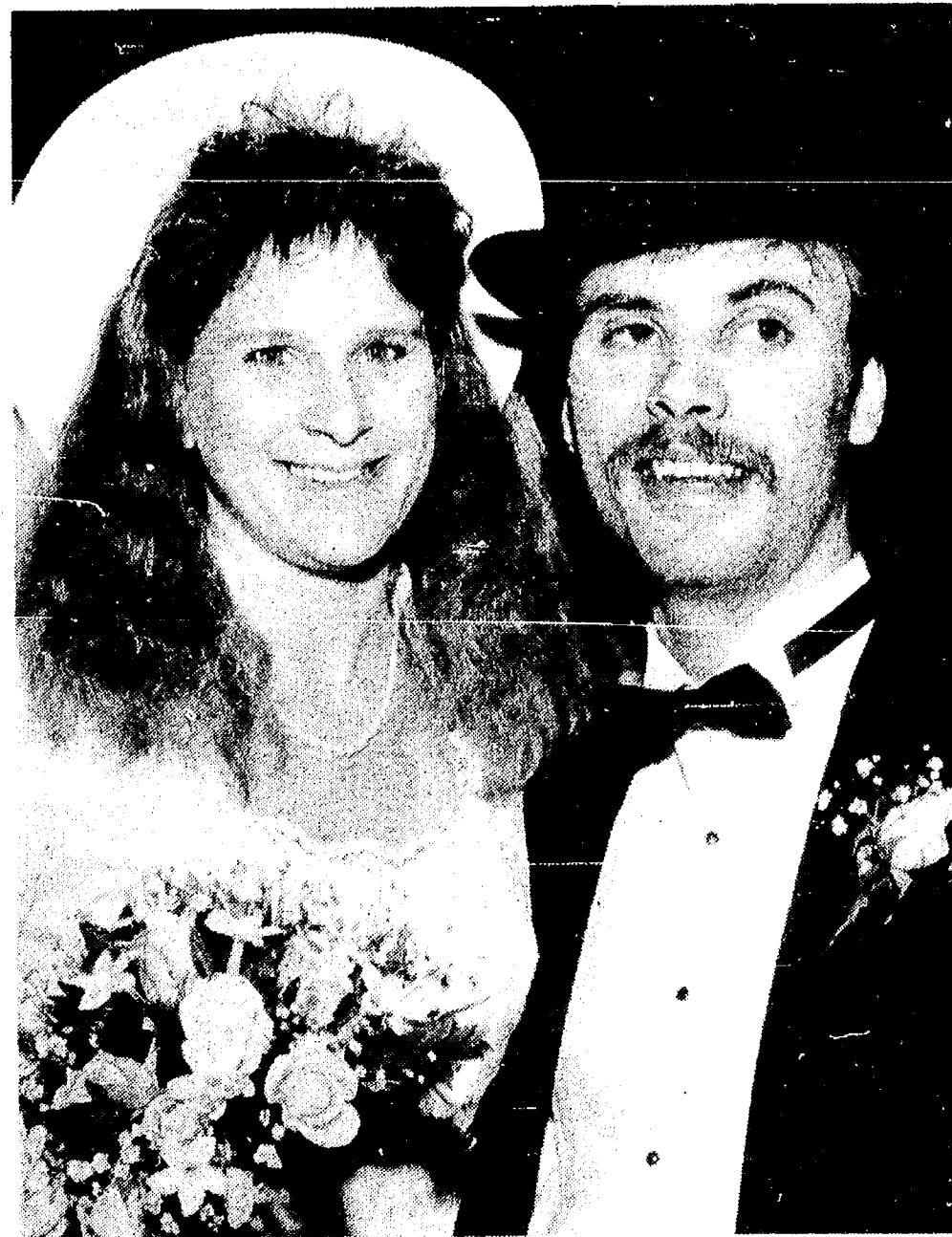

Mr. and Mrs. Mark Allen Bucholz

## Susanna Krick, Mark Bucholz Are Wed in Ann Arbor Church

Susanna Temple Krick, daughter of Mr. and Mrs. James Krick of Ann Arbor, married Mark Allen Bucholz, son of Audrey Satterthwaite of Chelsea and Ken Bucholz of Pirckney, on March 21 at the First United Methodist church in Ann Arbor with Dr. Donald Strobe officiating.

Maid of honor was Debi Krick of Ann Arbor, sister of the bride. Bridesmaids were sisters of the bride, Kathy Krick and Becky Gibson, both of Ann Arbor; and sisters of the bridegroom, Claudette Kindy of Chelsea and Dawn Chrisinske of Munith.

Best man was David Frayer of Belleville. Ushers were brothers-in-law of the bridegroom, Mike Kindy of Chelsea and Frank Chrisinske of Munith; Kevin Winters of Ann Arbor, and George Heyman of Ypsilanti.

Ringbearer was Adolphus Lee Senior of Ann Arbor, nephew of the

bride. Flower girl was Shaleena Marie Senior of Ann Arbor, niece of the bride.

The wedding reception was held at the Dexter Knights of Columbus Hall. The couple honeymooned for a week in Jamaica.

## Lioness Club Home for Woman Of Year Award

Chelsea Lioness Club recently celebrated its seventh anniversary with a dinner at the Chelsea Hospital. In addition to wonderful food and fellowship, members and guests enjoyed taking part in a blind Chinese auction. Proceeds from the auction were added to the club's administrative fund.

Two members attended the Lions District Convention in Coldwater. At the convention, it was announced that local Lioness President Patsy Cabiness was selected as District Lioness of the Year. This is the second year the Chelsea Lioness Club has had the distinction of being home club to the Lioness of the Year for District 11-B-1.

Several service projects were approved and/or completed recently. The Lioness board voted to provide Special Olympic tee shirts for 11 needy children for the May Special Olympics.

Through the efforts of Lioness Betty Severn, 25 large print books were distributed free of charge to local elderly residents.

Lioness Club will also be bringing the Kelly-Miller Brothers Circus to the Chelsea Fairground on June 29, with shows at 4:30 p.m. and 7:30 p.m.

## CAROL'S CUTS

40 CHESTNUT

Monday, Wednesday and Friday

475-7094

By Appointment Only

9:00 a.m. - 3:00 p.m.

# Grand Opening ACTION III HAIR CARE



LINDA NEWHOUSE CATHY McDANIELS

Owners and Operators

Call 475-7227 for an appointment

Monday, 2 until 8:30 p.m.; Tuesday, Friday 8 a.m. to 8 p.m., Saturday, 8 a.m. to 1:00 p.m.

Featuring Operators: Cindy Ruhlrig and Carrie Hoover

Professional, Personalized Family Hair Care

• FROSTING, TINTING, FOIL HILITING • EYE-BROW WAXING • MUSTACHE & BEARD TRIMS • ARTIFICIAL NAILS • MANICURING

**Coupon**  
ACTION III HAIR CARE  
Ph. 475-7227  
**\$7.00 OFF**  
on  
**PERMS**  
EXPIRES MAY 9, 1987

**Coupon**  
ACTION III HAIR CARE  
Ph. 475-7227  
**\$6.00 OFF**  
on  
**TINTS, FROSTS  
FOIL HI-LITE**  
EXPIRES MAY 9, 1987

**Coupon**  
ACTION III HAIR CARE  
Ph. 475-7227  
**\$5.00 OFF**  
on  
**HAIRCUTS**  
EXPIRES MAY 9, 1987

# FINAL DAYS

WALL  
TO  
WALL

SALE  
SALE  
SALE

Fri., April 10  
9 - 8:30  
Entire Store  
10% Off  
Above Already  
Discounts

ALL  
PRECIOUS  
MOMENTS  
10% Off

ALL  
HUMMEL  
FIGURES  
20% Off

CHELSEA  
PLATES  
Reg. \$36.00  
Sale \$14.99

EVERY  
SINGLE  
ITEM  
ON SALE

Large Selection  
of  
PICTURE  
FRAMES  
1/2 Off

TIME  
Is Running  
OUT  
PAUL BROOKER

Open  
9 a.m.  
to  
5:30 p.m.  
Friday Evening Until 8:30

ALL  
EASTER  
GIFTS  
20% Off

ALL  
WEDDING  
ALBUMS  
20% Off

Fri., April 10  
9 - 8:30  
Entire Store  
10% Off  
Above Already  
Discounts

YOU  
CANNOT BUY  
AT A BETTER TIME

LARGE  
SELECTION  
OF MDSE  
1/2 Off  
or less

ALL  
New Spring  
JEWELRY  
20% Off

ALL  
PARTY  
SUPPLIES  
20% Off

NOTHING  
HELD  
BACK

SAVE  
ON  
EVERY  
ITEM

Now Is The Time To Act  
This Sale Ends Soon

Dayspring Gifts

HOURS:  
Mon. & Fri., 9-8:30  
Tues., Wed., Thurs., Sat.,  
9-5:30

116 S. Main, Chelsea

Ph. 475-7501

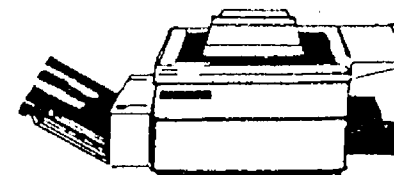

COPYING  
SERVICE

## COLOR COPIES

Volume Prices

Reductions and Enlargements  
Copies on Colored Paper  
Letter Size, Legal Size Copies  
as Large as 11x17  
2-Sided Copies

We Also Are Sales Agents  
For Toshiba and Royal Copiers

Chelsea Office Supply

118 S. Main  
Mon.-Fri. 9:30-5:30

Ph. 475-3539 or 475-3542  
Sat. 9:30-4:00

From the people making crystal a legend.

SWAROVSKI®

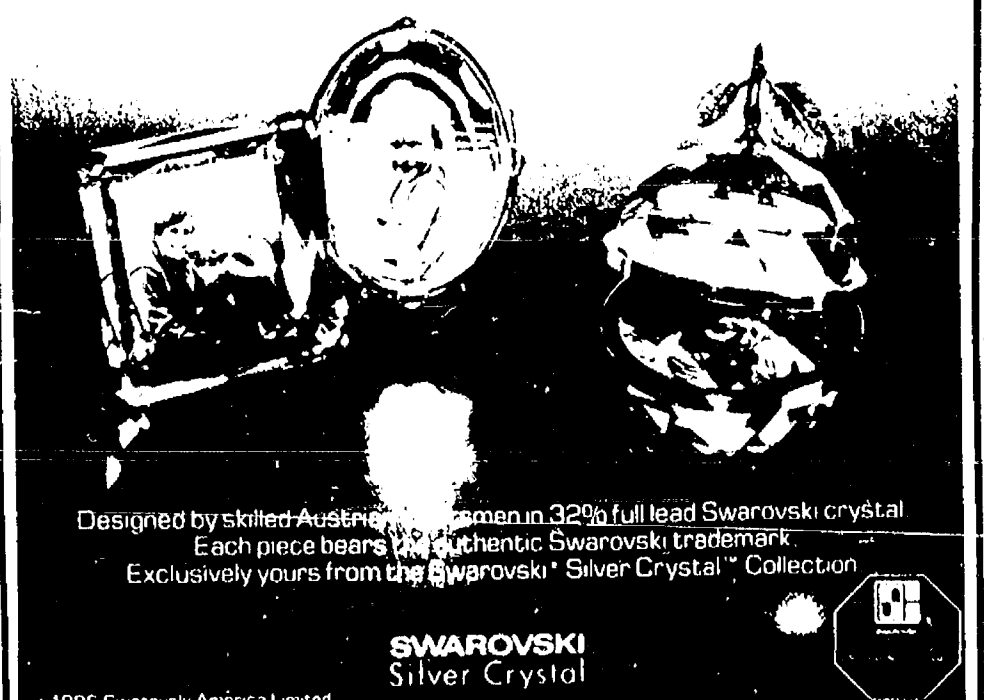

Designed by skilled Austrian craftsmen in 32% full lead Swarovski crystal.  
Each piece bears the authentic Swarovski trademark.  
Exclusively yours from the Swarovski "Silver Crystal" Collection.

SWAROVSKI  
Silver Crystal

## WINANS JEWELRY

## EAR PIERCING FREE

with purchase of piercing  
earrings. Parental consent  
required under 18

WINANS JEWELRY



## SENIOR TIDBITS

Weeks of April 8-15  
MENU

Wednesday, April 8—Chili with crackers, tossed salad, cheese wedge, corn bread, fruit juice, cookie, milk.

Thursday, April 9—Roast beef, gravy, mashed potatoes, buttered peas, whole wheat bread with butter, fresh fruit, milk.

Friday, April 10—Breaded fish filets, carrots, potato salad, roll and butter, strawberry shortcake with whipped topping.

Monday, April 13—Spanish rice, green beans, pineapple and cottage cheese, salad, Easter cookies, milk.

Tuesday, April 14—Cream of mushroom soup, chicken salad, whole wheat, pickled beet salad, peaches and bananas, milk.

Wednesday, April 15—Easter menu: baked ham, pineapple sauce, mashed sweet potatoes, bright bean salad, apple-walnut muffins, fluffy fruit dessert, milk.

### ACTIVITIES

Wednesday, April 8—  
9:30 a.m.—Cards and needlework.  
10:00 a.m.—Ceramics.  
10:30 a.m.—Entertainment by third graders.

1:00 p.m.—Fitness.  
1:00 p.m.—Bowling.  
2:00 p.m.—Weight Control class.

Thursday, April 9—  
9:30 a.m.—Cards.  
1:00 p.m.—Needlework.  
1:00 p.m.—Kitchen Band.  
2:00 p.m.—Walking.

Friday, April 10—  
9:30 a.m.—Cards and needlework.  
11:45 a.m.—Birthday party.

Monday, April 13—  
9:30 a.m.—Cards and needlework.  
9:30 a.m.—China painting.  
10:00 a.m.—Widow's meeting.  
1:00 p.m.—Bingo.

Tuesday, April 14—  
9:30 a.m.—Crafts (Amish beads and lace sun catchers).  
9:30 a.m.—Cards and needlework.  
1:00 p.m.—Euchre.

Wednesday, April 15—  
9:30 a.m.—Cards and needlework.  
10:00 a.m.—Ceramics.  
10:30 a.m.—Entertainment by third graders.

1:00 p.m.—Fitness.  
1:00 p.m.—Bowling.  
2:00 p.m.—Weight Control class.



During the Middle Ages, hand-written newsletters kept groups of nobles and business firms informed of recent events.



CHELSEA CUB SCOUT DEN NO. 7 and Girl Scout Troop No. 301 participated in a joint meeting and roller skating party at North school gymnasium on March 30. Pictured are, top row, left to right, Jesse Hammett, Aaron Sporer, Michael Montague, Barney Culver, Tina Richardson, Jason Middleton, Deacon Holton, Hilarie Szyzgiel,

Scott Hammett, Nathan Taylor, Heather Peterson; middle row, from left, Joseph Setta, Beth Vogel, Emily Hammett, Sarah Wilson, Kristin Gaunt, Jennifer Kapp, Alicia Vogel; bottom row, from left, Kristi Lentz, Jeff Hughes, Mandy Middleton, Melissa Johnson, Jamie Roush, Alean Boyd, Alicia Broughton, Jacquelline Setta, Heather Pratt.

## Dr. V. Johnson Named Director of Hospital's Women's Health Center

Chelsea Community Hospital has announced that Virginia Johnson, M.D., is the new medical director for Women's Health Center.

A specialist in family practice, Dr. Johnson hopes to expand the Center's services to include primary care for all women's health needs.

Virginia Johnson is a graduate of the Michigan State University College of Human Medicine and completed her family practice residency at St. John's Hospital in Detroit. She has been in private practice in Manchester and Clinton for the past seven years.

Beginning April 1, Dr. Johnson began her duties as medical director for the Women's Health Center on a part-time basis. She will continue in Manchester as well, part-time. "The thing I have always liked about medicine is that it gives me an opportunity to sit down and interact with people in a caring way," says Dr. Johnson.

For more information about the Women's Health Center located at Chelsea Community Hospital or to schedule an appointment with Dr. Johnson call 475-1311, ext. 196.



VIRGINIA JOHNSON, M.D.

## Balloons Found In Chelsea Area

Two balloons from the Weekly Reader Writing Pals Balloon Contest have been found in the Chelsea area. On Tuesday, March 24, a balloon from Sunbury, O. landed on a farm on Sylvan Rd. Three days later, Friday, March 27, a balloon from Joliet, Ill. was spotted in Chelsea.

The first balloon was found in a field on Mrs. Floyd Brand's farm, 3145 Sylvan Rd., Manchester, by Mr. and Mrs. Richard Roehms, Ann Arbor friends who were helping shear sheep. The balloon was sent on March 18 by Amy Turcotte, a fifth grader at Big Walnut Elementary school, 940 S. Old 3C, Sunbury, O. 43074.

The second balloon was found by Wayne Oliver in his driveway at 210 Hayes and was sent by Michelle Stocker of Grand Prairie school, 3100 Caton Farm Rd., Joliet Ill. 60435. It had a picture of a crayon on the outside. Inside was a message, "We have been reading this year in the program called Time to Read. I have read 50 hours so far this year. If you find this please write. Thank you."

Wayne Oliver plans to save the balloon as a keepsake. He will write to Michelle to tell her he received the balloon and then give her name to his niece and nephew in Ann Arbor so they can become pen pals with her if they wish.

What farmers purchase to produce their commodities also creates employment for other Americans. For example, farmers use 6.5 million tons of steel, requiring the efforts of 40,000 workers.

## Boy, Girl Scouts Get Together for Rollerskating Party

History was made on March 30 when a Chelsea Boy Scout troop and a Chelsea Girl Scout troop held a joint meeting. Said Girl Scout publicity chair Lois Kapp, "This has never been done before as far as I know."

Cub Scout Den No. 7 joined Girl Scout Troop No. 301 for a roller skating party at North school gymnasium. The event was organized by Roberta Kemp of the Chelsea Community Education Department who led the children in roller skating games.

The two troops took turns reciting their own promises and discovered that the beliefs of scouting are the same for both Boy Scouts and Girl Scouts.

According to Kapp, both troops had "a great time." In addition, the Girl Scouts managed to meet some of the requirements for their sports badge.

Even if a family does not have a worker employed in an occupation related to agriculture, America's farm effort hits every home in food availability and cost. American consumers spent \$346 billion for food produced on U.S. farms. The farmer receives about 25¢ for every dollar spent on food.

## CRAFT SHOW

Saturday & Sunday

April 11-12

8 a.m. to 5:30 p.m.

• Wreaths • Wood designs  
• Bears • Ducks  
• Corn-Husk Dolls  
MANY, MANY MORE!

YELLOW WOOD LOFT

3735 Tubbs Rd.

Between Dexter and Ann Arbor

off Huron River Dr./ Ph. 662-9909

EASTER

## Lecture Slated On Gardening With Wildflowers

Susan and Tony Reznicek will present a lecture on gardening with wildflowers and plants suitable for rock gardens on Monday, April 13, at 7:30 p.m. at the Matthaei Botanical Gardens, room 125.

If you have considered adding some of these special plants to your landscape, Susan and Tony will help you get started on the right track with tips on soil conditions, lighting needs, and rock placement. Sources for wildflowers and rock garden plants as well as dwarf conifers will also be discussed.

The Matthaei Botanical Gardens is located at 1800 N. Dixboro Rd., Ann Arbor. Please call 313-763-7060 for reservations for the lecture, or for more information about the lecture or the sale.

## Library, CHS Benefit from Quilt Raffle

Chelsea Homemakers Club sponsored a raffle of a hand-made quilt and other prizes to benefit the Chelsea Memorial Library.

Approximately 1,000 tickets were sold for a chance at a quilt sewn by Karmel Bycraft and tied by members of the club.

Dick McCalla recently accepted a check on behalf of the scholarship fund and JoAnn Walter accepted another on behalf of the library.

Other prizes included a dinner for two at Wolverine Food & Spirits and a hand-made bread basket and cover by Marcy Bollinger.

Barbara Howison of Brighton won the quilt.

### CLASSES AT

## The Village Shoppe

134 E. Main - Manchester

Ph. 428-9640

### • TOLE PAINTING

on a wooden cat, by Pam Bullock  
April 25

### • MAKE AN OVAL BAND BOX

by Sara Osterling  
May 23



## MARY K. BARKLEY, D.D.S.

Orthodontics for Children and Adults

1200 S. Main Street  
Chelsea

Phone: 475-9143

Mondays and Tuesdays, by appointment

"The tax deadline is looming.

H&R Block is never too busy to help you."

— Henry Block



H&R Block's tax preparers are working every day and evening through April 15th. We're pledged to find you the biggest refund you're entitled to. This year get back everything you've got coming.

**H&R BLOCK®**  
THE INCOME TAX PEOPLE

WHERE MORE AMERICANS FIND A BIGGER REFUND.

**105 S. Main St. — Ph. 475-2752**

Mondays-Fridays, 9-6; Saturdays, 9-5

APPOINTMENTS AVAILABLE

MasterCard, Visa, and Discover accepted at most area locations.

# STOP SMOKING IN 5 DAYS

with the Smokeless™ Program

"A particularly successful program..."

—1983 Surgeon General's Report

Chelsea Community Hospital is pleased to present SMOKELESS—a unique program that works by addressing all the physical, psychological and behavioral factors that encourage smoking. Our professionals teach you proven techniques which enable you to quit smoking IN 5 DAYS—while curbing withdrawal discomfort and controlling your weight. Best of all, with SMOKELESS you quit for good.

WE INVITE YOU TO ATTEND ONE OF OUR FREE INTRODUCTORY SESSIONS:

When: Tuesday, April 14, 7:00-8:00 p.m.

Where: Chelsea Community Hospital, Conference Room B

Chelsea Community Hospital  
775 South Main Street  
Chelsea, Michigan 48118

To register, or for more information, call  
313/475-1311, Ext. 401.

## FLOWERS FOR EASTER

Place Your Orders Early  
For Pre-Easter Delivery

Custom Easter Baskets by Our Floral Designer, Lynn Stoll

EASTER LILLIES — STUFFED ANIMALS  
CUT FLOWERS — FLOWERING PLANTS  
COUNTRY GIFTS — GLASSWARE — PICTURES

Come see our newly remodeled gift and flower shop



## VILLAGE

FLOWER AND GIFT SHOP

8054 MAIN STREET - DEXTER - PHONE 426-3240

"We can send flowers by wire most anywhere"

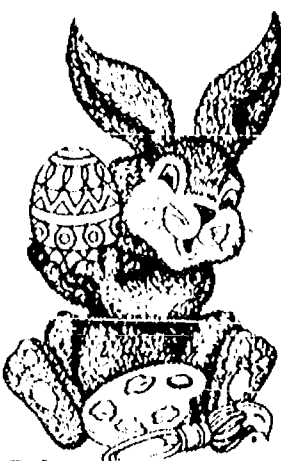



## A VIEW from the CLOCK TOWER

By Will Connelly

Equal rights for women seem to be making steady gains but total justice is beyond reach for a fundamental reason: There is no consensus among women themselves as to what constitutes equity in some specific situations. Recently the U.S. Supreme Court came up with a landmark decision which was greeted with feminine jubilation. Only a couple of weeks have passed and the cheers are being mingled with tears.

Diane Joyce had labored four years for a county road commission in California patching holes, shoveling asphalt and cleaning out culverts. The time came when she felt entitled to move up to a desk job. The agency had 238 skilled positions, not one of which was held by a woman, but within the past two years the county had enacted a voluntary affirmative action policy as a means of correcting the imbalance.

Joyce and eight male applicants who had scored above 70 on an oral exam were declared eligible. Ms. Joyce had scored 73 and Paul Johnson, a man with 13 years experience, had scored 75. The county's affirmative action co-ordinator, mindful of the new policy and the fact that there was still no woman in the 238 positions, awarded the promotion to Joyce.

Johnson sued under Title VII of the 1964 Civil Rights Act. The case dragged through state and federal courts until it reached the supreme bench in Washington. There, late this March, Joyce won the decision by 6 to 3.

Discrimination against women in the construction industry and kindred trades has always been notorious; fewer than 2 percent of supervisors and 3 percent of workers are women. And thus the Joyce decision had the flavor of a double victory. It was achieved, however, by discriminating against another job candidate who had more seniority and had also scored higher on the qualifying test.

One of my neighbors who brought up the 6-3 decision in a conversation said, "My husband has been waiting for a promotion for five years and is ready to step into the place of a man who is retiring. What if some woman walks off with the job under some kind of affirmative action hocus pocus? I wonder if these gals who are so gung ho for ERA give any thought to the rights of men's wives and children?"

Long standing discrimination against women has not been confined to the muscle trades. There are entrenched, often unrealized, channels of male promotion in management, as women office workers know. But times are changing and if ballots were cast today a majority of men would probably vote for equal pay and equal rights for women.

Men really aren't male, chauvinist pigs; they've just become mired in tradition.

In the beginning, dominance was awarded to the male by common consent because of his greater size and strength. His availability for defense was never compromised by pregnancy, nursing or child care. It was his natural duty to fight, and lay down his life if necessary, to defend his mate against wild animals and human male intruders. No premarital agreement was needed and this anthropological obligation has prevailed up to the threshold of this century.

Since 1920 when women's suffrage came into the Constitution (and "obey" had finally been dropped from marriage vows) changes in the occupational roles of sexes have been sensational. They have occurred in this 20th century as a direct result of replacing human muscles with the power of machines. In bygone centuries men, and sometimes women, plowed the soil behind horses or oxen. Sweating males dug the earth with shovels, smashed rocks with sledges, attacked coal with pickaxes, hammered cherry-red horseshoes and laid rail tracks aided only by primitive hand tools.

Not long ago, women toiled from dawn to dark scrubbing clothes, pumping and hauling water, loading fuel into stoves, carrying out ashes, baking bread, canning fruits and vegetables, milking cows and ironing vast bedsheets with sad irons.

Today at the touch of a button one man can exert a hundred tons of pressure or move thousands of pounds simply by pressing a toe on a pedal. And today, emancipated woman can put her little foot down, flip a switch or press a button to release the forces of giants. Indeed, muscle has been reduced below the level of child's play as office workers cross the room to use the electric pencil sharpener.

At home either of the partners may press a button causing the vacuum to work. Either may turn a dial and the laundry gets washed or the micromeat starts steaming or a head of cabbage is demolished in seconds to shreds for slaw. After dinner, fresh from their day of non-exertion in their respective jobs, the couple heads for the weights at the West Side Gym or the \$199 Exerbike in the bedroom or the rower in the rumpus room to become aerobically exhausted.

Of the two, woman has been confronted with the most radical change because she has lost most of her occupation as a homemaker and surrendered much of her mothering to Kindercare and the schools. She has to work at a personal avocation or as a social volunteer to avoid the idleness induced by her army of machines. Best of all is the decision made by most women between the ages of 25 to 55: Have a job. Come up with a constructive answer to the \$100,000 cost of a 3-bedroom house, a new van in the driveway or an arm and a leg for each child's college education.

Woman's surrender to the paycheck is by no means complete. Millions, unwilling to put in an eight-hour day, have found part-time employment from accommodating employers. Many firms not only offer part-time employment; they have attractive maternity leave plans. But soon after an infant has been launched into this world, mothers are back to work so that half of all preschool American children are in daycare.

In a situation as historically new as this it is not surprising that there are acts of real or seeming unfairness by employers. And certainly in the interests of fair play, the seeming injustices require inquiry and satisfaction.

Women should receive equal pay for work of equal quality and equal amount but I feel that passing laws and entrusting their enforcement to bureaucrats is a poor way of going about it. If an employer is being unfair, and it can be proved, the glare of white hot local publicity is far more effective than seeking justice from male lawyers who control our legislatures and courts.

There's just one more point, suggested by yet another neighbor. Women who seek justice under equal rights should remember that every remedy should consider the needs of the entire sisterhood. It should be fair to single women, married career women, mothers in the workforce, mothers at home, divorced women and widows.



MARCELLA BROWN, a resident at the United Methodist Retirement Home, enjoyed an Hawaiian luau with her granddaughter Amanda Gray. The luau was the culmination of a week's "cruise" which started Monday, March 30 with the Home's dining room decorated as a cruise ship. Residents pretended they had sailed from California, enjoying a week of activities such as deck

games, a captain's dinner and dance, and a deck party in the main lounge. On Friday they arrived in Hawaii and celebrated with an appropriate meal including fruit salad and key lime pie and entertainment of Hawaiian dancing by Tammy Halfacre, who works in the Home's dietary department.

## Methodist Home Residents Enjoy 'Cruise to Hawaii Week'

Residents of the Chelsea United Methodist Retirement Home were surprised when they arrived at dinner Monday, March 30 and found that they had cast off for a fantasy ocean cruise to Hawaii.

Captain Mike Clemer and First Mate Connie Amick welcomed residents aboard the S.S. Chelsea. Bon Voyage banners hung amidst international signal flags, ropes, fishnets, life jackets, lifeboats and other shipboard paraphernalia. Many of the windows had become portholes, sporting ocean scenes painted by the advanced art class at Beach Middle school. Each resident received a travel packet featuring the week's itinerary and special invitations to the big events.

Monday's Bon Voyage dinner was followed by shipboard tournaments in the game room where Bob Hollowell claimed top prize in shuffleboard and Mrs. Rose Hartley led in bowling.

On Tuesday there was swimming on the Aft Deck (Charles S. Cameron Pool). Tuesday evening featured a formal Captain's Dinner and Twilight Dance in the Main Ballroom. Special entertainment was provided by the Rev. and Mrs. Ron Smeenge of the Covenant church.

Wednesday afternoon cruise members enjoyed a game of Hawaiian Bingo with appropriate

travel prizes—Dramamine for seasickness, footsoak for tired feet, play money for shopping, hairspray for windblown hair.

As the S.S. Chelsea drew nearer to its destination on Thursday residents gathered in the lounge to see travel movies on Hawaii, raising fond memories of former vacations for many and helping all to forget the snow on the ground outside. Thursday afternoon the festivities took the form of a deck party in the Main Lounge with Hawaiian music, friends to talk with, and special refreshments prepared by the kitchen and served by the crew.

On Friday the ship docked in beautiful Hawaii. Staff members sported grass skirts, Mumus, and Hawaiian shirts; while the dining rooms were decorated with palm trees, pineapples, seashells, and posters of Hawaii. A centerpiece of exotic Hawaiian flowers arrived courtesy of Garnett's flower shop in honor of the celebration. In the true spirit of Hawaii, residents and their guests joined in a luau featuring Hawaiian chicken, fruit salad, yams and Key Lime pie. Hand-made leis were presented to all and, of course, there was a Hawaiian dancer, Miss Tammy Halfacre, a Methodist Home employee who has been dancing since she was three.

## Ensign Ross Davenport Participates in Missile Cruiser Commissioning

Navy Ensign Ross E. Davenport, son of Lambert D. and Betty M. Davenport of 7400 Wall Court, Dexter, recently participated in the commissioning of the guided missile cruiser USS Mobile Bay homeported in Mayport, Fla.

More than 10,000 people attended the ceremony, which marked the Navy's sixth Aegis cruiser. After the ceremonies the Mobile Bay commenced a year-long series of intensive training evolutions designed to prepare her for fleet operations.

A 1980 graduate of Dexter High school, and a 1984 graduate of Michigan State University, East Lansing, with a Bachelor of Arts degree, he joined the Navy in November 1985.

More than 328,000 apprentices received training, and more than 94,000 new apprentices entered training, during fiscal year 1985, according to the Labor Department's Annual Report for Fiscal Year 1985. The apprenticeship program is administered by the department's Bureau of Apprenticeship and Training.

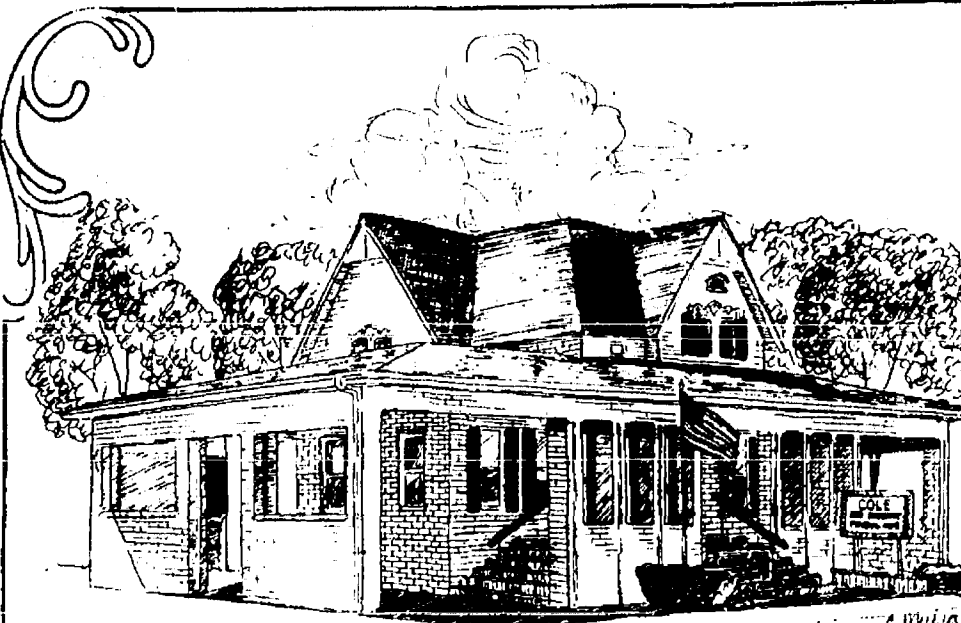

## COLE-BURGHARDT FUNERAL CHAPEL

Your Chelsea Funeral Home with the  
"HOME" Like Atmosphere

214 EAST MIDDLE ST.

PHONE 475-1551

Service, Experience, Dignity

# Four Facts That Every Taxpayer Should Know About IRAs.

IRAs remain an excellent investment, even with the new tax law. For example, consider these important facts as April 15 approaches:

**1 1986 IRAs Are Still Fully Deductible.**  
Until April 15, 1987, any working person, under age 70½, can contribute to an IRA... and deduct the full amount from their income for tax purposes. The maximum allowed is \$2,000 for working individuals, and \$250 for a non-working spouse.

**2 Most Individuals Will Be Eligible for Full or Partial 1987 IRA Deductions.**  
If you are NOT covered by a retirement plan at work your IRA will still be fully deductible in the 1987 tax year. And even if you ARE covered by such a plan, you may still be able to deduct all or part of your IRA — depending on your earnings.

**3 Everyone Will Continue to Benefit From Tax-Deferred Earnings.**  
Regardless of whether you can deduct the total amount of your IRA or not, you'll still be able to defer the interest you earn until your withdrawal. And that can represent a significant tax savings.

**4 Citizens Trust Offers High Interest Rates and a Special IRA Bonus.**  
At Citizens Trust, you'll find that our interest rates are extremely competitive. Plus, we'll add \$25 to your account when you deposit \$2,000 or more (by transfer or rollover) to an IRA with a maturity of 36 months or longer by April 15, 1987.

So, as you can see, you have every reason for making Citizens Trust your IRA headquarters... now and in the future. Why not stop in today?

Any withdrawals made prior to age 59½ — except in the case of death or disability — are subject to tax penalties by the IRS. Time deposits may carry interest penalties in the case of early withdrawal.



**Citizens Trust**  
The Bank of Trust

Ann Arbor • Brighton • Chelsea • Milan Area • Saline • 994-5555 • Member FDIC

**“ GET A QUOTE ”**

FROM

**JACK SCHLAFF AGENCY**

7444 Dexter-Ann Arbor Rd., Dexter, MI 48130



Call 426-3516

Life • Automobile • Homeowners • Boat • Motorcycles

Hours: Monday-Friday, 9 a.m. to 6 p.m.





## COMMUNITY CALENDAR

### Monday—

Lima Township Board meets the first Monday of each month at 8 p.m., Lima Township Hall. advx14tf

Chelsea Area Historical Society meets the second Monday of each month at 7:30 p.m. at the Crippen House next to the Methodist Home.

Chelsea Recreation Council 7:30 p.m., fourth Monday of the month, Village Council chambers. 35tf

Chelsea Kiwanis Club meets every Monday, 6:30 p.m. at Chelsea Community Hospital.

Parent-Teacher South meets the second Monday of each month in the South School Library at 7:15 p.m.

Chelsea School Board meets the first and third Mondays of each month, 8 p.m., in the Board Room.

Chelsea Lioness, second Monday of each month at the Meeting Room in the Citizens Trust on M-52, Chelsea, at 7:30 p.m. Call 475-1791 for information.

Parents Anonymous Group, Chelsea, a self-help group for abusive or potentially abusive parents, Mondays, 7-9 p.m. Call 475-9176 for information.

Toughlove Parent Support Group—For parents troubled by their teen-agers' behavior in school, in the family, with drugs and alcohol, or with the law, 7:30 p.m. Mondays St. Joseph Hospital, 5301 E. Huron River Dr. Education Center, Classroom 8. Information: Sue Thomas, 971-0047, or Gale Cobb, 996-8781.

Waterloo Area Historical Society Board of Directors meets the third Monday of each month 7:30 p.m., at Waterloo Farm Museum. For more information call Nancy Kaufman, 475-3692.

### Tuesday—

Huron Oaks, Parent Support Group, based on the steps of Al Anon, for parents with chemically dependent adolescents whether or not they are in treatment; 8-9 p.m. Tuesday, cafeteria of Huron Oaks Chemical Dependency Treatment Facility, 5301 E. Huron River Dr. (in the same complex as St. Joseph Mercy Hospital). For more information, call Kathy Bishop, 572-4302.

Sylvan Township Board regular meetings, first Tuesday of each month, 7 p.m. Sylvan Township Hall, 112 W. Middle St. advtf

American Business Women's Association 6:30 p.m. at the Chelsea Hospital fourth Tuesday of each month. Call 475-1707 for information.

Olive Lodge 156 F&AM, Chelsea. Regular meeting, first Tuesday of each month.

Lima Township Planning Commission, third Tuesday of each month, 8 p.m., Lima Township Hall. advx30tf

Chelsea Village Council, first and third Tuesdays of each month. advtf

Lions Club, first and third Tuesday of every month, 6:45 p.m., at Chelsea Community Hospital. Ph. 475-7324 or write P.O. Box 121, Chelsea.

Chelsea Rod and Gun Club regular meeting, second Tuesday of each month at the clubhouse, Lingane Rd. 49tf

Chelsea Rebekah Lodge No. 130 meets the first and third Tuesday of each month, at 7:30 p.m.

Chelsea Communications Club, fourth Tuesday of each month, 8 p.m., Chelsea Lanes basement meeting room.

Cardiac Health Series: Promoting a Healthy Heart—Six education sessions on how to promote a healthy heart. Anyone who has heart disease, is interested in preventing heart disease, or knows someone with heart disease is invited to attend. Tuesday, March 10 to April 14, 7 p.m. to 8 p.m., Chelsea Community Hospital. Phone 475-3751, ext. 401 for registration and fee charges for the series or single session.

Rotary Club, Tuesday noon, Woodlands Room, Chelsea Community Hospital. Charter memberships are open.

Chemical Dependency Lecture Series, 7-8 p.m. Tuesdays, Education Center, Catherine McAuley Health Center. Sgt. Ron Sherrod, of the Washtenaw County Sheriff's Department, will discuss "Drinking and Driving: A Deadly Mix." Sherrod will present statistics showing alcohol-related highway deaths are the leading killer of 16- to 24-year-olds. The film "The Deadliest Weapon in America" will be shown. Free. For more information, call 572-4300.

Rogers Corners Extension Group Tuesday, April 21, at 8 p.m. at home of Mrs. Peter Enderle, 12755 Scio Church Rd.

Wednesday—VFW Post 4076 meeting second Wednesday of month, 7:30 p.m. VFW Hall, 105 N. Main.

OES, first Wednesday following the first Tuesday of the month at the Masonic Temple, 113 W. Middle at 7:30 p.m.

"I Can Cope," An eight-week informational group for cancer patients, their families, and supporters. The course content includes: learning about your disease, coping with daily health problems, expressing your feelings about having cancer, and learning about helpful resources. Wednesdays, March 4 through April 22, 7 p.m. to 9 p.m., Chelsea Community Hospital. No charge. Phone registration 475-3751, ext. 401.

Lima Center Extension Study Group, Wednesday, April 8, at 10:30 a.m., at the home of Phyllis Vaillien-court, 710 Taylor St., Chelsea. The hostess will be assisted by Adeline Stone. Kathleen Chapman will present the lesson on Russian Food and People.

Washtenaw County Convalescent Homes Auxiliary, April meeting, Wednesday, April 15, at Zion Lutheran church in Ann Arbor, 9:30 a.m. Spring luncheon will follow the meeting from 12 to 1 p.m., with the activities directors from the various homes as guests.

OES Past Matrons dinner and meeting April 15, 11:45 a.m., Senior Citizen site, North school. Reservations must be made by April 13. Ph. 475-1779 or 475-1141.

### Thursday—

Story Hour at McKune Memorial Library each Thursday at 10:45 a.m. to 11:30 a.m. All 3-5-year-olds welcome.

Chelsea Rod and Gun Club Auxiliary regular meeting, second Thursday of each month, 7:30, clubhouse, Lingane Rd.

Chelsea Area Players Board meeting second Thursday of each month, 7:30 p.m., at Citizens Trust meeting room. For more information call 475-2629.

American Legion Post No. 31. General meeting the first Thursday of each month at the post home, Cavanaugh Lake.

New Beginning, Grief Group first and third Thursday each month, 7:30-9 p.m., Family Practice Center, 775 S. Main St., Chelsea.

Knights of Columbus Women's Auxiliary, second Thursday of each month, 8 p.m. at K. of C. Hall, 20750 Old US-12.

Chelsea Community Farm Bureau Thursday, April 9, 7:30 p.m., at the home of Mr. and Mrs. Leon Sanderson. Pot-luck.

### Friday—

Toastrmasters International, each Friday in the Woodlands Room at Chelsea Community Hospital at 12 p.m. for information call 475-1311, ext. 401.

### Saturday—

Chelsea VFW Post 4076 Paper Drive April 11. To benefit Boy Scouts. For paper pickup call 475-9624 or (517) 522-4427.

### Misc. Notices—

Drop-In Service, the Children's Center at Chelsea Community Hospital, 475-1311, ext. 405 or 406. adv6tf

Parent to Parent Program: in

## Michigan Sesqui Notes

Henri de Tonty was the famous French explorer Rene Robert Cavellier de La Salle's "right-hand" man. Better known as "the man with the iron fist," because one of his hands was indeed a steel replica of a hand (he had lost his own while fighting in a war), he was a legendary figure who, according to local historians, discovered what is known today as South Haven.

LaSalle had sent Tonty on a search mission for some missing men in 1679 when a storm hit, and Tonty and his crew were beached on South Haven's shore. There, they survived on berries, found inland, getting a taste of the "Flavorbest" fruit that has made southwest Michigan the fruit belt of today.

Present-day South Haven is a resort town welcoming tourists to its beaches, maritime museum, downtown shops, and waterfront activities.

For travel information on South Haven, contact the Michigan Travel Bureau at 1-800-5432/YES, or 1-800-722-8191 (TDD).

home, friendly, visiting support system for families with children. Call 475-3305, ask for Jo Ann.

Parents Without Partners, support group for single parents. Youth activities, social events, discussion groups. For membership information, call recording at 973-1933.

Home Meals Service, Chelsea. Meals served daily to elderly or disabled. Cost per meal, \$2.25 for those able to pay. Interested parties call Ann Feeney, 475-1493, or Joyce Manley, 475-2795.

Chelsea Social Service, 475-1581, 2nd floor of Village Offices. Thursdays, 10 to 4, or if an emergency need at other times, call Linda at 475-7405 or Jackie at 475-1925.

Sexual assault counseling for victim, family, friend. Assault Crisis Center, 40009 Washtenaw, Ann Arbor, 994-1616, no charge.

FIA Community Center, open Mon.-Fri. for free services: food, clothing and financial assistance.

Alcoholics Anonymous group, every Tuesday, 12 noon, 2nd floor, 104 E. Middle St., Chelsea. A. A. Alonon meets every Saturday at 7 p.m., 2nd floor, 104 E. Middle St., Chelsea.

Standard Want Ads  
Get Quick Results!

## JERRY HANSEN & SONS ROOFING & SIDING COMPANY

Phone (313) 994-4232  
P.O. Box 2123, Ann Arbor, Mich. 48106

ALL TYPES OF ROOF REPAIRS, SIDING, GUTTERS  
DOWNSPOUTS INSURANCE WORK

27 Years Experience

## CHELSEA ROTARY CLUB

Meets each Tuesday at noon  
Woodland Room  
Chelsea Community Hospital

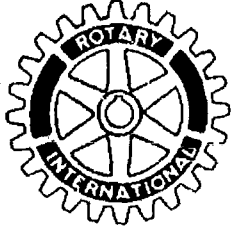

This is an opportunity for you to become a charter member of Chelsea's newest civic club.

More Info: ROTARY - P.O. BOX E, CHELSEA, MICH. 48118  
475-2508, 475-1830, 475-8139

## HAPPY ANNIVERSARY STEVEN J.

—Love,  
Carol

## HAPPY 35th BIRTHDAY APRIL 10th



If you know  
who this is  
... wish her  
a  
Happy  
Birthday!

—Love,  
Bill, Jeff and Todd  
Mom and Dad  
and all the rest

## Happy 25th Anniversary Mom & Dad



—With Love,  
Your Kids



Law Offices  
DONALD H. KENNEY  
general practice

Family law, business & corporate,  
probate & wills, trials

3238 Broad Street  
Dexter

426-4424

## Reinhart is in Chelsea



The Charles Reinhart Company is Washtenaw County's largest real estate firm because we work very hard to serve all of its individual communities.

For over 16 years, Reinhart has been listing and selling homes in the Chelsea area. Our ability to cover the entire county is what makes us so successful. Right now, we have many buyers, presently living in the city, who are interested in the lifestyle and better housing

value Chelsea has to offer. For our home sellers, this is good news. It means a quicker sale and a higher sale price.

If you're considering selling or buying a home, let the Charles Reinhart Company put its 74-member team to work for you. The following agents live in the Chelsea area and are especially knowledgeable about the community.

Contact one of them today for complete information on our full range of real estate services.



Terri Bergman  
971-6070  
eves. 878-3282



Mary Jane Tidgen  
994-0400  
eves. 475-7414



Vicky Olfersdorf  
973-1010  
eves. 475-8807

the  
Charles  
Reinhart Co.  
Realtors





MANAGERS OF A WASHTENAW COUNTY DAIRY operation near South Lyon received a 50-year award for participation in the Michigan State University Co-operative Extension Telfarm record-keeping system. The recipients are, left to right, Kevin, David, Nancy and Rose Ann Geiger, shown with Bill Ames (far right), MSU Co-operative Extension agricultural agent in Washtenaw

county. The presentation was made during the Farm Management Banquet, which was part of MSU Agricultural and Natural Resources Week March 24-27. The awards were part of the ceremonies conducted each year by the MSU Department of Agricultural Economics, which recognizes some of Michigan's outstanding farm managers.

Dear Editor:

No doubt you will receive numerous angry letters from a Chelsea citizenry incensed over Brian Hamilton's anti-drug testing remarks in his "Sports Notes" column of March 18. But, Brian, here is one reader who supports your position wholeheartedly.

Like you, I have watched nicotine addiction destroy the health, careers, and lives of family and friends. Worse, I have seen how alcoholism can destroy not only the drinker, but innocent people around the drinker as well. Like you, I know first-hand what America's truly serious drug problems are.

And I will go you one step further, Brian, by saying that I also know people who use drugs responsibly—in their homes, after hours, with full knowledge of the risks, and without putting anyone's lives or well-being at risk but their own.

Where I work, the same few who rant and rave about the evils of marijuana and cocaine will brag to me about how loaded they got the night before, and about how they could barely see the road on the drive home from the bar. But who is more dangerous, the young athlete quietly relaxing at home with a joint at the end of a long day, or the liquor-soaked business executive behind the wheel of a heavy-horsepower sedan at rush hour? As for those in the latter category, it's bad enough trying to talk sense with them after their daily three-martini lunches; do I also have to worry that they might be the instrument of my death when I take the road?

Brian, I always enjoy your column, but on March 18, it was particularly excellent. I especially appreciate your courage in taking an unpopular, but in my view correct, stand. Keep the good work coming! A fan,

L. G. Morrison.

Editor,

The Board of Directors of the Waterloo Historical Society wishes to express its great appreciation to the staff of The Chelsea Standard and The Dexter Leader for their excellent coverage of news concerning the Waterloo Farm Museum and the Dewey School during 1986.

Both the Farm Museum and Dewey School set new attendance records, for both regular tours and for special events like Pioneer Day and the Christmas Open House. The fine coverage given museum events by The Standard and The Leader contributed greatly to our highly successful year.

Once Again, Thank you.  
Meredith Hanna, President  
Board of Directors  
Waterloo Farm Museum

## Dial-A-Garden Topics Listed

The following is a schedule of Dial-A-Garden, the system of pre-recorded daily gardening tips sponsored by the Washtenaw County Co-operative Extension Service.

The system is in operation 24 hours per day, 7 days per week. Interested persons are invited to call 971-1122 at their convenience and receive timely, up-to-date gardening information.

Topics for the next week are as follows:

Wednesday, April 8—"Pruning Grapes."

Thursday, April 9—"Controlling Annual Weeds."

Friday, April 10—"Deep Bed Gardening."

Monday, April 13—"Spruce Gall Aphids."

Tuesday, April 14—"Pruning Flowering Shrubs."

Wednesday, April 15—"Growing Peppers and Eggplants."

Clerk Arlene Bareis and Treasurer Betty Messman will each receive \$8,400 in 1987.

A total budget of \$253,853 for 1987 was proposed, up from \$239,269 last year. The budget will have to be approved at the next regular township meeting.

Fire protection was the major budget item, accounting for \$58,000, and an additional \$20,000 going to a truck fund. Lima township is served by both the Chelsea Fire Department and Dexter Area Fire Department.

The township also plans to spend \$43,000 on road maintenance, including \$11,000 to rebuild a bridge on Dancer Rd. In addition, Trinkle Rd. between Fletcher and Freer Rds. will be graded and resurfaced using limestone. That project is projected to cost \$18,000. The remaining \$14,000 will be spent on repairing culverts and dust control.

The township has lost about \$9,000 in Federal Revenue Sharing funds, according to Bareis. That money has always been used for road projects.

About 58,100 workers were certified as eligible to receive benefits under the Trade Adjustment Assistance Act, according to the Labor Department's Annual Report for Fiscal Year 1986. Benefits to workers who have been dislocated or displaced include training, counseling, job search and relocation payments.

## Lyndon Twp. Plans Road Work, Raises Go to All But Supervisor

In 1987 Lyndon township will spend more than three times the amount spent in 1986 on road repairs.

The additional expenditures are possible due to a larger cash surplus balance, according to township clerk Linda Wade.

Approximately 15 township residents attended Saturday's annual meeting in which road repairs and other topics were discussed.

Road repairs and improvements will account for \$50,000 in 1987, up from \$15,000 in 1986. Washtenaw County Road Commission will contribute another \$12,500 toward the improvements.

Various projects are slated for Roe Rd., Beeman Rd., Leeke Rd., Boyce Rd., Goodband Rd., Bartell Rd., and North Lake Rd.

Roe and Beeman Rds. are scheduled for grading, ditch work, gravel application and dust control work.

On Leeke Rd. a culvert will be replaced and a bank will be cut back for better motorist vision.

Boyce Rd. will have a bank cut for better vision.

Goodband, Bartell and North Lake Rds. are all scheduled for gravel applications.

In addition, the township will try to apply four brine coats to the roads for dust control four times rather than three.

Salaries were increased for all township officials except Supervisor John Francis. His salary will remain at \$4,500.

Raises went to assessor Shelley Sample, from \$5,500 to \$6,500; treasurer Janis Knieper's raise was from \$6,050 to \$6,655; Wade will earn \$7,315, up from \$6,650; and George Coash, zoning inspector, will earn \$1,800 plus \$15 per permit, up from \$1,550 and \$10 per permit.

A total budget of \$246,649.95 was proposed for this year, up from \$201,560.19 the previous year. It will have to be approved at the township's next regular meeting Tuesday, April 21.

Fire protection, paid for on a charge-back basis by Chelsea Fire Department, was down nearly \$10,000. Expenditures are \$25,836.19, down from \$35,111.95.

Other major budget items include \$3,000 for the Chelsea 14th district courthouse renovation project; \$5,000 for improvements to Lyndon Town

## Lima Officials Get Four Percent Raises

Lima township officials voted themselves four percent annual pay raises at their annual meeting on Saturday, March 28.

Supervisor/assessor Leila Bauer will receive \$11,900. The supervisor's portion is \$7,500 and the assessor's portion is \$4,400.

## H & S FARM REPAIR

GAS OR DIESEL

ANY MAKE OR MODEL ON OR OFF FARM

Pickup and Delivery Available

### EQUIPMENT HAULING



- FARM EQUIPT.
- CONSTRUCTION EQUIPT.
- LAWN & GARDEN EQUIPT.
- CHAIN SAWS



### FORD TRACTORS FOR SALE

475-7547

Call us for a very special price on your major overhaul

20750 WATERLOO RD., CHELSEA

BILL HAFNER

VELTON STEPHENS

## \$39,900 NEW HOME \$39,900

plus utilities

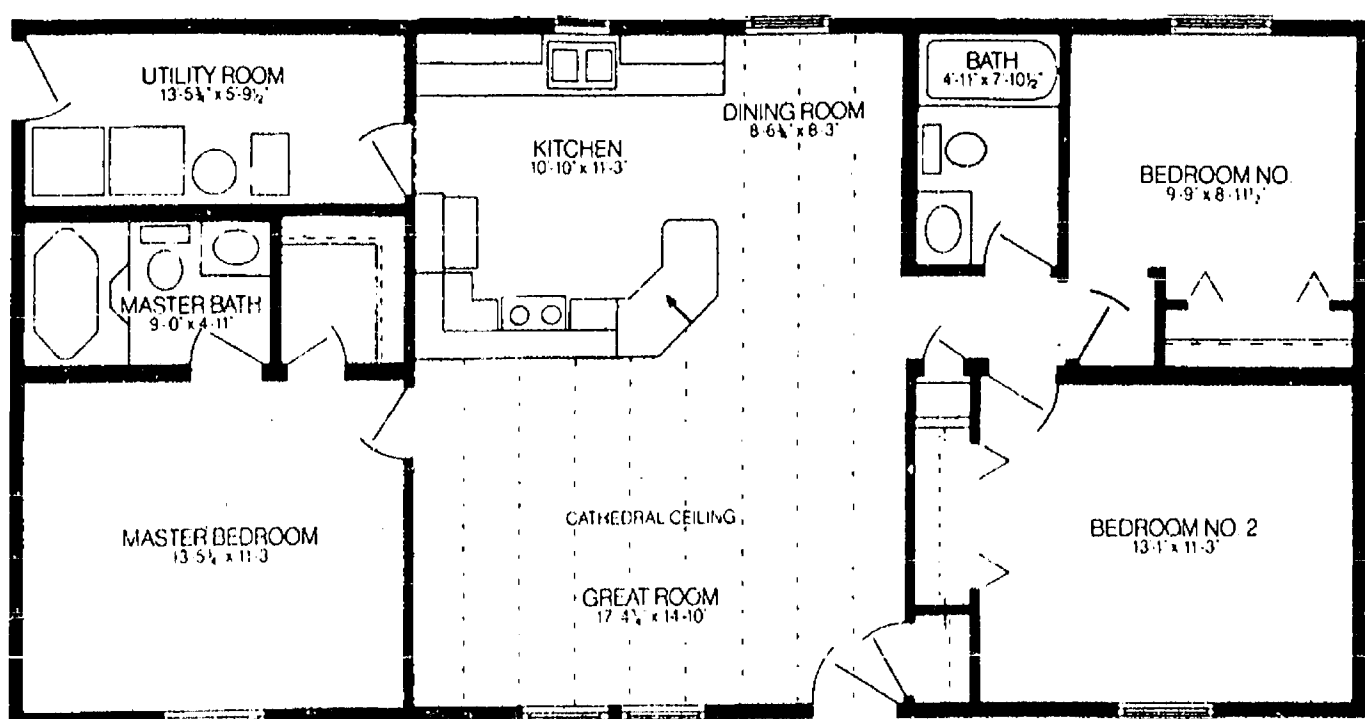

ENERGY EFFICIENT — 9 1/4% FIXED INTEREST FOR 30 YEARS

1,200 sq. ft., 3 bedrooms, 2 baths, with full basement

Special Price Effective through March 18, 1987

**BOSTAN GENERAL CONTRACTORS**

call collect (517) 782-2766

FREE PICK-UP and DELIVERY



FREE ESTIMATES

Free Arm Caps, Head Piece

**HAROLD'S UPHOLSTERING**  
(313) 475-9241



**Romanoff's**  
European and American Cuisine since 1932

CATERING & HALL RENTALS

Bring your party to us, or, we will go anywhere.

\* WEDDINGS ARE OUR SPECIALTY \*

For more information call us at

665-4967 or 663-5895

5850 PONTIAC TRAIL, ANN ARBOR

\* AMPLE FREE PARKING \* AIR CONDITIONED

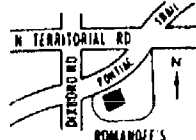

Advertisers Like To Know You  
Read Their Adv. in The Standard



## TRANE™ EARLY SEASON SALE

HIGH EFFICIENCY CENTRAL AIR CONDITIONING

- Quiet Operation
- Top Discharge
- 9.5 S.E.E.R. Rating

Installed From

BTD 724A 100C Exp. 7-1-87 **\$1695**

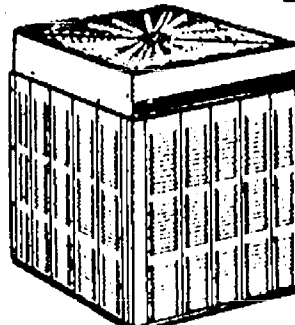

"AIR CONDITIONING, HEATING, PLUMBING & REFRIGERATION"

2311 S. Industrial Hwy.  
ANN ARBOR, MI 48104  
(313) 665-9111



## SPRING BRAKE SPECIAL

April 1 through April 15th  
Chelsea Store only

**NEW BRAKE PADS**  
From \$9.75  
**RELINED BRAKE SHOES**  
From \$9.24



**BRAKE DRUMS TURNED**  
**\$1.00**



**BRAKE ROTORS TURNED**  
**\$2.00**

With Shoe Purchase

With Pad Purchase

For American Cars and 2 W.D. Light Trucks



**HEAVY DUTY SHOCK ABSORBERS**  
By Monroe  
**\$9.13**  
Lifetime guarantee

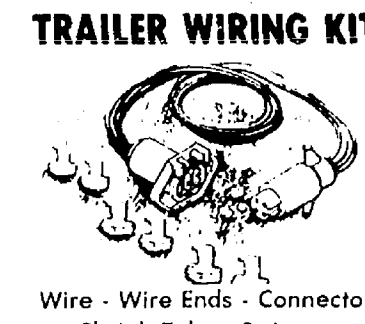

**TRAILER WIRING KITS**

Wire - Wire Ends - Connectors  
Shrink Tube - Strippers

**1U1L Garden Tractor Batteries \$29.95**



**DORCY CYCLE BATTERIES**  
from **\$11.89**

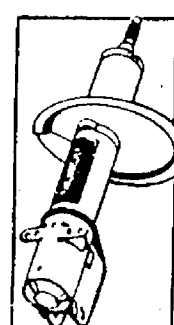

**GAS-MATIC GAS STRUTS**  
By Monroe  
FROM **\$28.97**

LIFETIME GUARANTEE AND you may use our tool FREE

**WAX-POLISH CHAMOIS WHEEL BRUSHES SPONGES CLEANERS PAINT SANDPAPER**



**SPRING OIL CHANGE SPECIAL ONLY \$10.95**  
Oil Filter, Air Cleaner, up to 5 QTS. 10-30 or 10-40 oil and disposable filter bag Most all American cars and light trucks

"The Friendly Place To Buy Auto Parts AND The Price Is Right"



**CHELSEA**  
1414 South Main  
**475-9106**  
Open Sundays 10-2

**DEXTER**  
2962 Baker Rd.  
**426-4688**  
Open Daily 8-6

## SUBSCRIPTION ORDER FORM

for

**The Chelsea Standard**

BY MAIL DELIVERY - ONE YEAR '10; ELSEWHERE IN U. S. '12.50

Name \_\_\_\_\_

Address \_\_\_\_\_

City \_\_\_\_\_

State \_\_\_\_\_

Zip \_\_\_\_\_

If you are not presently a subscriber, receiving your Standard by mail, clip and send with payment in advance to  
**THE CHELSEA STANDARD, 300 N. MAIN, CHELSEA 48118**



## Marcus Pletcher Accepted to Naval Academy in Annapolis

Chelsea High school senior Marcus Pletcher will become Plebe Pletcher July 1 when he reports to a pre-school boot camp at the United States Naval Academy, Annapolis, Md. It will mark the beginning of an eight-year commitment to the armed forces.

Pletcher, who was nominated for the 4,500-student Naval Academy by U.S. Congressman Carl Pursell, learned of his acceptance last week. He's also waiting to hear from the United States Air Force Academy, to which he was nominated by U.S. Senator Carl Levin. However, Pletcher said the Naval Academy was his first choice all along.

"I was interested in both the physical and mental challenge," Pletcher said.

"It will be difficult." Pletcher will spend this summer working his body before school starts in late August. When school starts he'll "get no respect," as Rodney Dangerfield might say. As a plebe, he'll "be treated like dirt," in his own words, part of a process of learning respect for superiors, gaining a little seniority, and proving himself.

Pletcher became the second CHS student in the last two years to be accepted by a service academy. Last summer Jill Schaffner entered the United States Military Academy at West Point.

Pletcher has talked to Schaffner during her few breaks about her experiences at West Point, which he said made him even more convinced to attend the Naval Academy if given the opportunity.



MARCUS PLETCHER

"She really loves it," Pletcher said. The acceptance marked the end of a long process that began in the spring of his junior year when high school counselor Chris Dimania first discussed the possibility with him. He had to secure the nominations from the congressmen, send in applications, take physical exams and subject himself to rigorous interviews by committees set up by Pursell and Levin.

"They asked a lot of questions about how much I wanted to go into the armed services," Pletcher said.

"They asked me what I would do if I was told to blow up a civilian city with

women and children in it. They said 'we've interviewed 500 people, why should we pick you?'"

Pletcher said his family and friends have been supportive of his decision, although he admitted that his older brother, David, was less than enthusiastic.

Pletcher, who will be part of a freshman class of 1,375, plans to study electrical engineering. He said he'd like to learn to fly but his vision will only allow him to be a navigator.

He'll also be required to participate in sports, but he doubts he'll be big enough for the football team. He played linebacker for Chelsea last fall. He'll be required to learn sailing as well.

After his four years at the academy, Pletcher will have a four-year service obligation. That could be stretched to six if he attends flight school.

In addition to playing football, Pletcher is tri-captain of this year's track team, and is vice-president of both the Key Club and the Chelsea chapter of the National Honor Society.

Pletcher's other college acceptances included Michigan State University and the University of Michigan. He also applied to Massachusetts Institute of Technology.

He is the son of David and Valeta Pletcher, 991 Ridge Rd. His brother, Dan, is a CHS junior. He also has two sisters, Diana, in California, and Valisa, in Detroit. Brother David is also in California.



SUSANNE V. BELL  
Pinckney Area Girl  
Completes Air Force  
Basic Training Course

Airman Susanne V. Bell, daughter of retired Army Warrant Officer David G. Bell of 11081 Kelly Rd., Pinckney, has graduated from Air Force basic training at Lackland Air Force Base, Tex.

During the six weeks of training the airman studied the Air Force mission, organization and customs and received special training in human relations.

In addition, airmen who complete basic training earn credits toward an associate degree through the community college of the Air Force.

She is a 1986 graduate of Pinckney High school.

Don't forget to renew your Chelsea Standard subscription!

## 4-H Members Participate In Culinary Arts Show

Several Washtenaw county 4-H members were among nearly 100 youths to participate in the 10th annual Salon of Culinary Arts March 22 at Michigan State University.

Jennifer Jaworski of Dexter demonstrated her culinary expertise by baking and exhibiting quick breads, yeast breads or rolls. The 4-H'ers also were required to bring copies of their recipes and create educational posters that explained how to use or store the products, outlined their nutritional value or highlighted a unique aspect of their items.

This event also involves MSU students and high school vocational program participants, as well as apprentice and professional chefs.

The Washtenaw county members'

entries were judged by a panel of MSU food and nutrition experts and rated according to their quality, novelty and creativity. All members received ribbons for their participation.

Purpose of the culinary arts show is to bring chefs and other food service professionals together to share ideas, demonstrate new ways to prepare and serve food, and meet others in their fields.

For more information about other 4-H food and nutrition activities, contact the Washtenaw County Co-operative Extension Service office, or call 973-9510.

Standard Want Ads  
Get Quick Results!

### DID YOU KNOW

Accent on Travel can book your reservations with any of the following tour companies:

- AMBROSE TOURS
- CAN-AM
- FLYFAIRE
- GO GO TOURS
- KEY TOURS
- MLT
- HAMILTON MILLER HUDSON & FAYNE
- MTI
- PLEASANT HAWAIIAN
- THOMSON VACATION
- TRADEWIND TOURS
- TRAVEL CHARTER
- ALL CRUISE LINES

Let us help plan your next vacation



104 South Main, St.  
Chelsea, Mich. 48115  
313/475-8639

## Ralph Brier Receives WISC Service Award

Ralph Brier, Chelsea School District transportation supervisor, has received the Washtenaw Intermediate School District's Service Award. He was honored for his "co-operative attitude and ability to work with other school districts in solving transportation problems."

Brier has worked for the Chelsea schools for the last 18 years, the first year as a bus driver and the rest of the time as supervisor of the transportation department. Brier oversees the driving and service of 25 regular school buses and five special education buses.

Besides transporting students from the country to the regular Chelsea schools, Brier's department is responsible for taking students to consortium programs which meet in other districts such as buildings and trades or nursing, and to special education programs at 11 locations. Brier has worked out schedules with other school districts to give the best service with the least duplication. For instance, if a Chelsea bus is transporting

students to a special education program in Ann Arbor, it can pick up students in Dexter, thus saving the Dexter school district a trip. Or the Chelsea children can change buses in Dexter, thus relieving the Chelsea bus of some road time.

Brier, who dislikes tooting his own horn, said "I guess I did a little more than necessary because I felt it was worthwhile." Assistant superintendent Fred Mills puts it more strongly, saying, "Ralph has played a leadership role in co-operative scheduling. He has done an excellent job in co-ordinating with other school districts in Washtenaw county."

Brier, along with five other individuals and one organization, was honored at the WISC recognition dinner on March 25 in High Point's cafeteria on Wagner Rd. in Ann Arbor.

Brier is retiring on June 30. After living at North Lake for 20 years, he plans to move to the "north country" but will still maintain his Chelsea residence.

## Chamber Gives Money to DDA To Develop a Financial Plan

Chelsea Area Chamber of Commerce presented a check for \$1,600 to the Downtown Development Authority

on Monday.

Bill Nilan, president of the chamber, presented the money to Dr. Ron Biedron, DDA chairman.

The check will be used to hire the services of Chase-Mogdis, Inc., of Ann Arbor to produce and implement a financial plan for Chelsea.

Franz Mogdis is a financial advisor who has helped both Ann Arbor and Milan develop financing plans for their community improvements.

Work is scheduled to begin immediately.

Cheddar cheese is named for the village of Cheddar in Somerset, England where it was first made. It is also called American cheese because it was the first cheese made in America. Cheddar, made from sweet, whole cow's milk is creamy white to yellow in color and perfectly complements snack items, meats, vegetables, fruits and wine.

### CHELSEA PET SHOP

Arriving April 8

- Bunnies • Chicks
- Ducklings • Goslings

Ask About  
The Easter Bunny  
Delivery Service

- BIRDS • TROPICAL FISH
- PET SUPPLIES

112 E. Middle St., Chelsea  
Ph. 475-8485  
Mon. - Sat. 9:30 - 5:30

## STA-PURE Water Conditioning Co.

FEATURING THE ALL NEW

### Braswell

Water Quality Systems, Inc.

A REVOLUTIONARY NEW APPROACH TO MORE EFFECTIVE WATER TREATMENT

- ✓ TRUE TWIN TANK
- ✓ DEMAND OPERATION
- ✓ SOLID STATE CONTROLS

FOR RESIDENTIAL • COMMERCIAL AND INDUSTRIAL

• SALES • SERVICE • RENTALS  
FREE WATER ANALYSIS  
FREE ESTIMATES

662-6700

MAIN OFFICE LOCATED AT  
5212 JACKSON RD. ANN ARBOR

## Super Discount Prices

and

## Super GE Rebates!

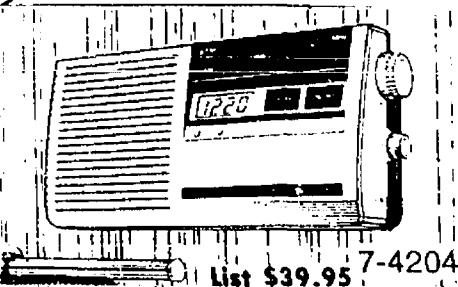

List \$39.95 7-4204

### "Bathmate" Wall-mounted FM/AM Radio/Clock

- Mounts securely on wall bracket. Slides off for take-along portability
- Battery operated for safe, cord-free use (Battery not incl.)
- LCD clock for time-of-day/date; hour/minute time set
- Touch-pad electronic controls

Price ..... \$29.95  
Less Rebate ..... \$4.00  
YOUR COST ..... \$25.95

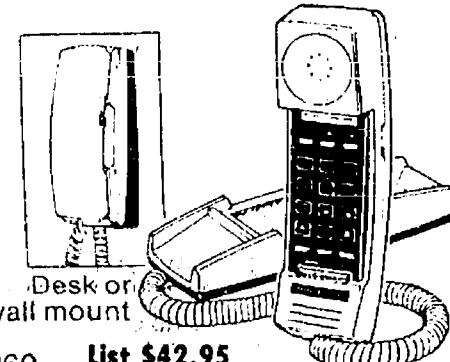

2-9260 List \$42.95

### 12-Number Memory Telephone

- Touch Tone or pushbutton Pulse dialing
- 12 number memory including 3 one-touch emergency numbers for Police, Fire, and Medical assistance
- Night Bright™ lighted keypad

Price ..... \$32.95  
Less Rebate ..... \$3.00  
YOUR COST ..... \$29.95



Buy now and save.  
Offer expires May 2, 1987.

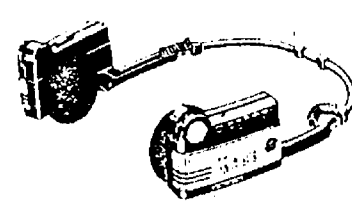

List \$39.95

### 7-1290 AM/FM Stereo Headphone Radio

- One-piece cordless. No wires.
- Two-way foldable headband
- High performance Headphones
- Precision Vernier tuning

Price ..... \$32.95  
Less Rebate ..... \$3.00  
YOUR COST ..... \$29.95

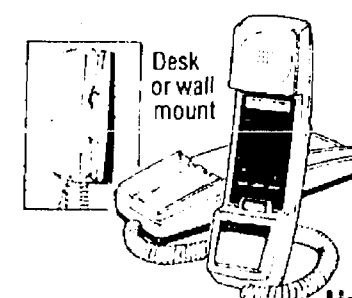

2-9110 List \$29.95

### Color Phone Series

- Available in 6 colors: Almond, White, Blue, Tea Rose, Black and Grey
- Switchable Touch Tone or pushbutton Pulse dialing
- Night Bright lighted keypad

Price ..... \$24.95  
Less Rebate ..... \$3.00  
YOUR COST ..... \$21.95

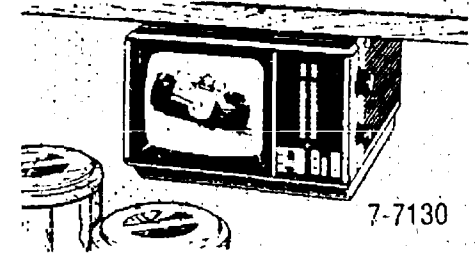

7-7130

### Spacemaker® B&W Television

- Compact under cabinet mounting saves counter space
- B&W TV with 5" (diagonal) picture
- VHF Ch. 2-13, UHF Ch. 14-69
- Easy installation with adjustable swivel bracket. All hardware included.

Price ..... \$109.95  
Less Rebate ..... \$20.00  
YOUR COST ..... \$89.95



List \$32.95

### 3-5432 AM/FM Stereo Personal Cassette Player

- 3 pushbutton tape operation
- Lightweight stereo headphones
- Automatic end-of-tape shutoff
- Removable belt clip

Price ..... \$29.95  
Less Rebate ..... \$3.00  
YOUR COST ..... \$26.95

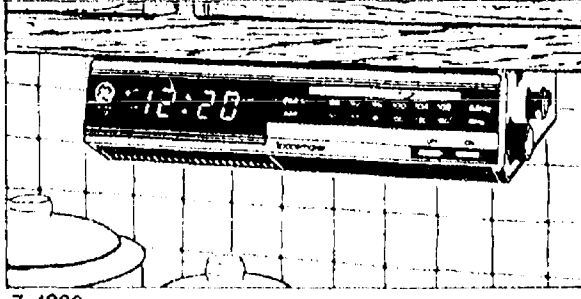

List \$69.95

### Spacemaker® FM/AM Radio/Clock

- Mounts under kitchen cabinet
- Easy to install, use and clean
- 4" dynamic Speaker
- Precision Vernier tuning

Price ..... \$59.95  
Less Rebate ..... \$10.00  
YOUR COST ..... \$49.95

## SPECIAL SALE PRICING ON ALL



ELECTRONICS PRODUCTS



# HEYDLAUFF'S

113 N. MAIN ST. CHELSEA

PH. 475-1221

Open Monday evening until 7:30, Tuesday through Friday until 5:30, Saturday until 4.



# PROCLAMATION

**KNIGHTS OF COLUMBUS  
HELP MENTALLY RETARDED DAYS  
APRIL 10, 11, 12, 1987**

WHEREAS, Chelsea Council 3092 and Knights of Columbus Councils throughout the State of Michigan sponsor the annual "Help Mentally Retarded Children and Adults Days," April 10-12, 1987, and, WHEREAS, during these days, more than 10,000 members and friends of the Knights of Columbus solicit contributions for financial support to provide care and treatment for mentally retarded; and, WHEREAS, through the efforts of the Knights of Columbus Councils, the funds collected in this drive are given to non-profit agencies retarded children and adults in our own community and in communities throughout the state;

THEREFORE, I, Jerry J. Satterthwaite, president of the Village of Chelsea, Michigan, issue this Proclamation designating April 10, 11, 12, 1987, and "Knights of Columbus Help Mentally Retarded Days," in Chelsea and urge all to join in supporting this worthy cause.

Jerry J. Satterthwaite  
President, Village of Chelsea

**TRY  
BEFORE  
YOU  
BUY**

## HEARING TESTS!

- Consultation and Evaluation
- Sales and Repairs
- In-home Testing & Service Available

## CHELSEA HEARING AID CENTRE

55 Chestnut Dr. • Suite A • 475-9109

- Testing • Repairs • Hearing Aid Sales • Batteries
- Assistive Listening Devices • Accessories
- Third Party Billing Accepted

Telephone Secretary 668-4960  
We're in your Target Directory

Open Saturdays 8:30 to 2  
Evenings by Appointment



## Open an IRA now . . .

with FB Annuity Company  
while the payments are  
still deductible

For higher income people covered by company pension plans, the new tax law allows no more tax deductible IRA payments after April 15, 1987. But if you open an IRA with FB Annuity Company now, you can still deduct the payments from your 1986 taxes and look forward to years of tax-deferred interest and a lifetime retirement income. Call today.

Making your future  
a little more  
predictable.

**FARM BUREAU  
INSURANCE  
GROUP**

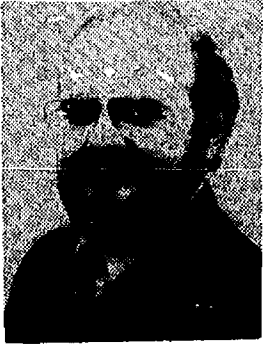

DAVE ROWE, CPCU  
121 S. Main  
Chelsea, MI 48113  
(313) 475-9184

## DEXTER ANIMAL CLINIC

announces  
**Extended Evening Hours  
Starting March 24.**

## Dr. Linda Sell

will be joining the present staff, allowing more  
convenient service and longer office hours.

Our new clinic hours will be

Monday . . . . . 8 a.m. to 6 p.m.  
Tuesday - Friday . . . . . 8 a.m. to 8 p.m.  
Saturday . . . . . 9 a.m. to 5 p.m.

## DEXTER ANIMAL CLINIC

9500 North Territorial Rd. Dexter, MI  
Ph. 426-4631

## Free Trees Offered for Membership

The National Arbor Day Foundation is giving 10 free Colorado Blue Spruce trees to everyone who becomes a Foundation member during April, 1987.

The free trees are part of the non-profit Foundation's effort to encourage tree planting for conservation and beautification throughout America.

"Colorado Blue Spruces were selected for this campaign because of their many uses in the home landscape," John Rosenow, the Foundation's executive director, said. "They lend beauty to their surroundings with their silver blue-green color and compact conical shape. They may be used as individual ornamentals, an energy-saving windbreak, a privacy screen, or as living Christmas trees."

The 10 free Colorado Blue Spruces will be shipped postpaid in April or May with enclosed planting instructions. The six- to 12-inch trees are guaranteed to grow, or they will be replaced free of charge. The Foundation will give the 10 free trees to each new member contributing \$10 during April.

To become a member of the Foundation and to receive the free trees, a \$10 membership contribution should be sent to Ten Blue Spruces, National Arbor Day Foundation, 100 Arbor Ave., Nebraska City, Neb. 68410, by April 30.

## Free Dog Care Clinic Offered By Humane Society

At last! Spring has finally arrived. It's time to shower some attention on your dog. Have you considered a health check for Spot? Or maybe you need advice about housebreaking your new puppy.

Come to the Dog Training and Care Clinic sponsored by the Humane Society of Huron Valley to find out the answers to these questions and more.

Instructors from the Ann Arbor Dog Training Club will be on hand to give valuable tips on topics such as health care, feeding, grooming, housebreaking, obedience training, and dog breed characteristics. There will also be demonstrations by the instructors followed by a question and answer period.

The clinic will be held on Monday, April 13 from 7 p.m. to 9 p.m. at the HSHV Community Education Building, 3100 Cherry Hill Rd., Ann Arbor. It is free to the public but please, leave your pets at home. Relevant pet care literature will also be available at no cost.

For directions and/or more information phone the Education Department at 662-5545.

## Portage Lake Youth Now Serving Aboard Replenishment Oiler

Navy Seaman Apprentice Edwin M. Seyfried, son of Sandra L. Boudrie of 9465 Portage Lake Ave., Pinckney, recently reported for duty aboard the replenishment oiler USS Wabash, homeported in Long Beach, Calif.

# The Chelsea Standard

Section 2

Chelsea, Michigan, Wednesday, April 8, 1987

Pages 9-20



KNIGHTS OF COLUMBUS will sponsor its annual Tootsie Roll Sale to benefit mentally retarded children and adults April 10-12. Above, Jerry Martell, left, co-chairman of the local drive, accepts an advance contribu-

tion from John Mayne, controller, on behalf of Chelsea Industries. Also, Larry Kranick, co-chairman, second from right, accepts an advance contribution from Dave Longworth of Longworth Plating Co.

## K. of C. Council Sponsoring Annual Tootsie Roll Drive

Chelsea Knights of Columbus Council 3092 will join K. of C. groups throughout Michigan in their 12th annual Tootsie Roll Sale April 10-12 to benefit mentally retarded children and adults.

Jerry Martell and Larry Kranick are co-chairmen of the local drive. Solicitors selling Tootsie Rolls for

whatever the buyer wishes to donate will be stationed at local businesses during the three days.

80 percent of the money will be used to support local mental retardation projects such as the St. Louis School for Exceptional Boys, Chelsea Special Education Program and Special

Olympics. The remaining 20 percent will be used throughout Michigan to support similar projects.

Advance contributors as of late last week included Chelsea Industries, Longworth Plating, Citizens Trust, Chelsea Big Boy, Chelsea Lumber Co., Dana Corp., 3-D Sales and Service, and Palmer Ford.

## Blue Lake Camp Taps Weber, Gourley For European Tour

Chelsea High school senior Norman Weber will tour Europe this summer as part of the Blue Lake 1987 International Orchestra. He will be part of the string bass section.

In addition, Bill Gourley, director of bands at Chelsea High, will direct the Blue Lake 1987 Symphonic Band. He will join William J. Donahue of Ferris State College, who will lead the choir, and Valerie Palmieri, of Bloomfield Hills Schools, who will conduct the symphony orchestra.

Last year's exchange program was cancelled as a result of terrorist activity in Europe, although European and Asian musicians were hosted in Michigan.

Weber will join 300 young musicians for a month-long tour in June and July of Austria, Belgium, Holland, France,

Switzerland, Luxembourg and West Germany. Three groups will make the tour, a symphonic band, orchestra and choir.

"Postponing last year's European tours was the toughest decision our Board of Directors has been asked to make since Blue Lake began in 1968," said Blue Lake President Fritz Stansell.

"Looking back, I believe it was the right thing to do, given the atmosphere at the time."

Blue Lake International Exchange Program began in 1970 and since then nearly 4,000 American high school singers and musicians have toured Europe.

Weber is the son of Paul and Joanne Weber, 1990 Ivey Rd.



HONORED MUSICIAN: Norman Weber, a senior at Chelsea High school, will be one of 300 musicians to tour Europe in June and July with the Blue Lake 1987 International Orchestra. Norman will be a member of the string bass section.

## IS THERE AN IRA TAX BREAK INCLUDED IN YOUR 1986 TAX FORM?

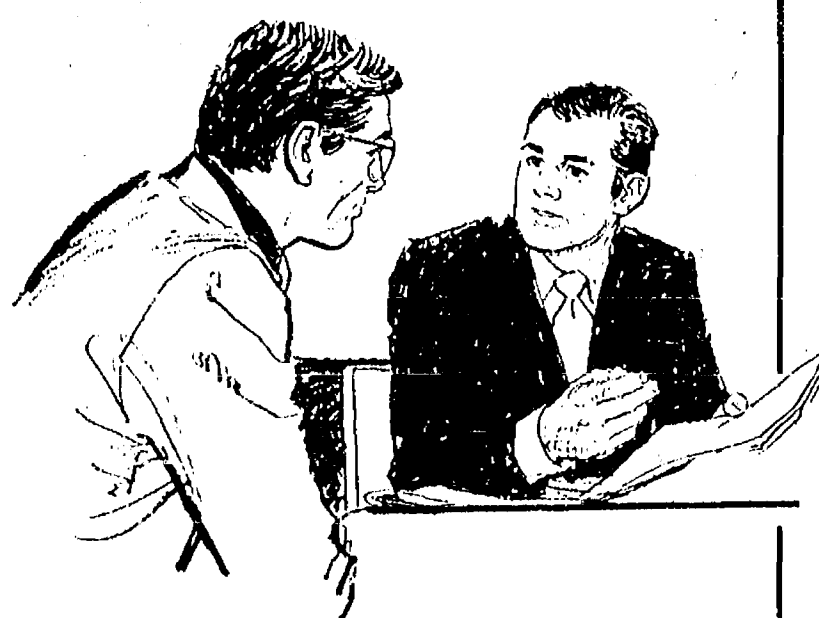

It's not too late for  
an '86 IRA with us!  
Deadline April 15th.

Does the filing of your 1986 income taxes include the tax break an IRA with us can give you? If not, you should refigure your taxes with the inclusion of an Individual Retirement Account.

Placing money in an IRA with us is a smart move, both from the retirement and tax aspect. The building of an IRA account assures you of having the money necessary to supplement your Social Security checks at retirement time. Too, all your IRA funds with us are earning tax deferred interest year after year.

See our IRA professionals today and discover the advantages of beginning an IRA before mailing your tax forms!

**CSB** CHELSEA  
STATE  
BANK  
Member F.O.I.C.

Branch Office  
1010 S. Main

Phone  
475-1355

Main Office  
305 S. Main

A penalty is charged  
for early withdrawal.

## Project Health-O-Rama Slated at Chelsea Hospital

Chelsea Community Hospital in cooperation with Channel 7, Blue Cross/Blue Shield of Michigan, and United Health Organization will once again offer Project Health-O-Rama.

On Saturday, April 11, between 9 a.m. and 1 p.m. free health screenings will be offered at Chelsea Community Hospital.

Health screenings will be offered by a variety of health professionals from the hospital and within the hospital service area.

Screenings include height/weight, vision, glaucoma, blood pressure, hearing, oral/dental screening, pulmonary function testing, colorectal screening kit (\$3 fee), women's health education and blood work (\$8 fee) to screening for protein, cholesterol, diabetes, gout, kidney disease, liver disease and anemia. Health services are valued at over \$140.

Health screening is not meant to replace a physical examination by a

health care provider. Screenings are available to anyone 18 years or older. No advance registration is required. For further information call 475-1311, extension 401.

**BULK  
GARDEN SEEDS  
Now Available  
at  
CHELSEA HARDWARE**

110 S. Main St., Chelsea

Ph. 475-1121

## Teething Babys Require Comfort and Patience!

Q: What can I do to help my baby through a teething period?

A: When teeth are getting ready to break through, the gum tissue usually becomes tender and swollen, excess drooling probably will occur and the baby may become irritable and restless.

As teeth are attempting to erupt, you may notice a slight fever. Although teething is an unlikely cause of illness, parents often associate cold symptoms and diarrhea with the eruption of teeth. Naturally, teething can compound the discomfort during a cold or intestinal disorder.

To help your baby through a teething period you can rub the gums with a clean teething ring or cold spoon. When infants are cutting teeth, they seem to find natural relief from sore gums by "gumming" anything available so be sure that there are no toxic substances like lead-based paints on any objects within reach of the baby. Also, make sure any object you give the baby cannot break and cause choking.

Teething is a natural process which soon ends. When the tooth emerges, the symptoms vanish.



David W. Swan, D.D.S.



FAMILY DENTISTRY

1200 South Main Street  
Chelsea, Michigan 48118  
(313) 475-3444



# SPORTS

COMING UP

Saturday, April 11—  
JV & Varsity Softball vs. Webberville, 10:00 A  
Monday, April 13—  
Tennis vs. A. P. Cabrin, 4:00 H  
Tuesday, April 14—  
JV Baseball vs. Novi, 4:00 A  
Varsity Baseball vs. Novi, 4:00 H

JV Softball vs. Lumen Christi, 4:00 H  
Varsity Softball vs. Lumen Christi, 4:00 A  
Tennis vs. Hardland, 4:00 H  
Wednesday, April 15—  
Tennis vs. Columbia Central, 4:00 A

## Girls Track Team Aims For Another SEC Title

Once again the strength of Chelsea's girls track team lies in its distance runners. That should come as no surprise since the cross country team finished second in the state last fall.

However, the Bulldogs will also feature some talented young sprinters, who could ultimately make the difference between a good year and a great one.

Coach Bill Bainton has a young, but experienced, team back this season as the Bulldogs look to repeat as Southeastern Conference champions.

32 girls are out for the squad, including 18 letter winners and seven seniors.

"We should be right up there with Lincoln," Bainton said.

"I think the team that wins our dual meet will have a leg up on winning the conference. Saline, Dexter and Milan should be real close."

The distance runners are led by senior co-captains Melanie Flanigan and Sallie Wilson. Juniors Kasey Anderson and Jennifer Rossi will also be key runners. Rossi, in particular, has "looked outstanding" in the early practices, Bainton said.

Other distance runners who could come to the forefront include sophomores Helen and Suzanne Cooper, junior Ann Brosnan and freshmen Vicki Bullock, Sarah Grau and Kim Roberts.

"We could have as good a 3200 relay as we've ever had," Bainton said. Last year Chelsea had the state champs in the event.

Middle distance events (200 to 800 meters) will be run by senior Chris Neuman, sophomores Debi Koenn and Calisa Tucker, and freshman Anne Steffenson. Koenn, Bainton said, has had a good preseason and "looks good."

Sophomore Danica Disbro and junior Tami Harris are the Bulldogs' top sprinters. Disbro also specializes in the 300 hurdles.

Sophomore Robin Krichbaum, junior Stephanie Harms and freshmen Christy Koch and Tiffany Moore are all expected to contribute in the sprints.

Eddie Harook, school record holder in the long jump at 16' 2", returns to anchor that event. She's also decided to try the 100 hurdles.

Senior Cris Zerkel and junior Dena Stevens are Chelsea's top returning performers in the discus and shot put. Freshmen Moore, Tammy Browning and Marti Daggett are also working out in the field events.

Sophomore Sarah Schaeffer is about the only experienced Bulldog high jumper. Henrietta Munck, an exchange student from Denmark, is also trying the event.

"We'll take any help we can get," Bainton said of the high jump.

Other girls out for the team include junior sprinters Michelle Cigan and Jennifer Schweiger, sophomore distance runners Jennifer Harms and Leslie Manning, sophomore hurdler and high jumper Erin Sweet, freshman hurdlers Sheila Haab and Debbie Webb, freshmen sprinters Cathy Broderick and Chris Sawicki, and freshman distance runners Sara Van Gunst and Stephanie Wagner.

"The kids are working hard and practices have been going real well," Bainton said.

"And I think the kids are aware of what it will take to repeat as SEC champs and that everyone will be aiming at us."



SHOULD BE ANOTHER GOOD SEASON for the Chelsea girls track team, as distance running will be a key. Out for a run last week were, from left, Ann Brosnan, Kim Roberts and Stephanie Wagner.

## Wilson, Weber Playing at Siena

Two former Chelsea High school softball players are on the roster at Siena Heights College this spring.

Sophomore Karen Weber and junior Karen Wilson are hoping to help the Saints improve on a 15-10 record.

Weber plays second base and hits second in the order. Although she hit only .188 last season, she led the team in scoring with 23 runs and has excellent bat control, according to her coach, Al Sandifer.

Weber also led the team in walks. Wilson should see time at first base for the Saints.

## Holmes Letters on NMU Swim Team

Former Chelsea High school swimmer Amanda Holmes, earned her first varsity letter at Northern Michigan University this winter.

Holmes is a freshman at the school. In order to win a letter, an athlete must participate in a minimum of half of the team's games or place in a national competition.

In 1981, the average disabled woman was not employed, nor was she looking for work, and her total 1980 annual income was less than \$3,500. The average age for a work-disabled woman was 51; for a non-disabled woman it was 33, according to a fact sheet on working women published by the Women's Bureau of the U. S. Department of Labor.



TRACK CO-CAPTAINS for the 1987 season are distance runners Melanie Flanigan, left, and Sallie Wilson. Once again the Bulldogs should challenge for the Southeastern Conference championship.

## Senior Leadership Called Key to Boys Track Team

New boys track coach Ted Wilson says the team "will probably go as far as our senior leadership takes us."

Although Wilson has had precious little time to work with the team, he is admittedly optimistic about the Bulldogs' chances in the Southeastern Conference.

He has 13 seniors back, including tri-captains Lee Riemenschneider, Curtis Heard and Marcus Pletcher, several good underclassmen and says the team is four or five deep in every event.

Part of the reason for Wilson's optimism is in the field events, where the Bulldogs have had a tough time scoring in recent years.

Mike Westhoven, who was a first-year sensation in the pole vault last year by jumping 13', will likely be first or second in every dual meet. He'll also probably place in the high jump.

Senior Doug Webb will probably be first or second in the discus in most meets, as he's capable of throwing 160' or better.

Senior Rob McDowell is the team's best shot put thrower and he's a likely place winner. Freshman Lucky Beeman has hit 41' and still has beginner's form.

"If he gets his form down, he goes 45' easy," Wilson says.

In the long jump, Joe Koszegi and Raffiel Castillo should also be able to place. Castillo, a beginner, has hit 16' in practice.

"In most circumstances we should be able to come out even after the field events," Wilson said.

"And that should make a big difference."

Like the girls team, distance and middle distance running will be the strong point of the team. Junior John Cattell and sophomore Paul Hedding were two of the best 1,600 meter runners in the league last season. They should only be better. Pushing them will be David Kvarnberg and Holden Harris. Matt

Riemenschneider and Brady Murphy are also starting to come on strong, Wilson said.

The 3,200 run will feature Cattell, Hedding, Kvarnberg and Tucker Lee. Hedding, Harris and Pat Cheng should be tough in the 800 meter.

Riemenschneider will be the top 400 meter runner and is capable of becoming the first Bulldog to break :50. Casey Murphy, "sort of our utility runner, he'll be all over the place," according to Wilson, will also be in the event, with Castillo.

The 1,600 relay is wide open at this point, with Riemenschneider anchoring.

Murphy, Cheng, Riemenschneider and Hedding, and occasionally Kvarnberg, will likely be the first 800 meter relay team.

Pletcher, Westhoven and Webb will

be the Bulldogs' hope in the high hurdles.

Murphy is the top 300 meter hurdler.

Heard is easily the team's leading sprinter although he's somewhat hobbled by shin splints, a recurring problem.

Heard will look to bring Chelsea points in the 100 and 200 meter events. McDowell and Dave Freitas will also give the Dogs some depth in the sprints.

Freitas, McDowell, Heard and a yet-to-be-chosen will be Chelsea's first team in the 400 meter relay.

Wilson picks Lincoln and Pinckney as the teams to beat in the Southeastern Conference, although he expects Chelsea to be in the thick of the race.

"I'm already starting to feel the cohesiveness of this team," Wilson said.



(517) 522-5122

### ILES COLLISION

BUMPING - PAINTING - INSURANCE WORK  
EXPERT COLOR MATCHING

**AUTO PAINTING - \$150 up**

142 W. Michigan Ave. Grass Lake, Mich. 49240

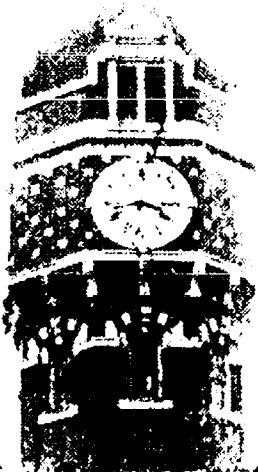

### TOWER MART PARTY STORE

528 N. Main Ph. 475-9270

**COUNTRY-FRESH EGGS  
HOT SANDWICHES**



**PEPSI-COLA SPECIAL**  
2-LITER BOTTLE... \$1.59 plus deposit

**8** pac 1/2-liter bottles **\$1.99** plus deposit

**6** 12-oz. cans **\$2.09** plus deposit

Offer good through April 22, 1987.



**EVERY WED., 30' SINGLES ON ALL  
1/2 LITER PEPSI PRODUCTS**

### Sprague's 2nd At Irish Meet

Chelsea's Todd Sprague, a senior at Western Michigan University, placed second in the shot put March 28 at the Notre Dame Invitational in South Bend, Ind.

Sprague had an effort of 49' 5" in the first outdoor meet of the season.

Give a  
Gift Subscription to  
The Chelsea Standard

**LUNCHEON SPECIAL**  
FOR THE MONTH OF APRIL  
**CROCK OF SOUP OR CHILI  
& SALAD BAR - \$3.50**

**DAILY LUNCHEON SPECIAL**  
Food to take out for lunches

### DINNER SPECIAL

Daily, from 5:30 till?

MONDAY THRU THURSDAY... at a Special Price  
FRIDAY... Bar-B-Q Country Style Ribs  
SATURDAY... Prime Rib (above average cut)

**SUNDAY, APRIL 12 - 2 p.m. till?**  
**STEAK SPECIAL**

**TOP SPORTS EVENTS on BIG SCREEN TV**  
LIVE BAND FRIDAY & SATURDAY

**WOLVERINE**  
Food & Spirits

W. Old US-12 & M-52 Chelsea  
(313) 475-9014

CATERING —  
Wedding - Graduation - Business Meetings



**PALMER LEASE-ABILITY PUTS PEOPLE YOU KNOW IN THE DRIVER'S SEAT**

7M134

**1987 Topaz 2-dr. Sport**

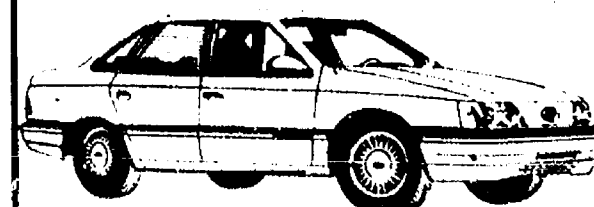

**\$185<sup>86</sup>**  
MONTHLY

Closed end non-maintenance lease. 48 months. Total of Payments \$9,277.92. \$200.00 refundable security deposit plus 1st month payment on delivery plus 4% use tax, lic. and title fee in advance. Lessee has no obligation to purchase car at lease end but may arrange to purchase car at a negotiated price with the dealer. Total mileage allowed 60,000 miles, penalty over 60,000 .06 per mile. Lessee responsible for excess wear and tear.

**PALMER FALS**  
FORD - MERCURY  
FORD AUTHORIZED LEASING SYSTEM

OPEN: MON. AND THURS. 8:30 A.M. 'TIL 9:00 P.M., TUE., WED., AND FRI. 8:30 A.M. 'TIL 6:00 P.M., SAT. 'TIL 1 p.m.  
SERVICE OPEN SATURDAYS TOO!

In Washtenaw County since April 15th, 1912  
**CHELSEA 475-1301**



# BOWLING

## Leisure Time League

Standings as of April 1

Country Belles	89	51
Mistifs	87	53
Sweetrollies	84	56
Shud-O-Bens	81 1/2	58 1/2
Cops	58	62
The Favorites	55	65
Mamas & Mays	55	65
Late Ones	54	66
Lucky Strikers	51	69

500 series: J. Hafner, 541; K. Haywood, 554.  
200 games: J. Hafner, 207; K. Haywood, 214; C. Hoffman, 212.  
400 series: B. Robinson, 482; C. Correll, 408; C. Collins, 442; D. Thacker, 441; D. Keizer, 404; J. Kuhl, 440; L. Sole, 406; G. Wheaton, 472; M. Nadeau, 489; P. Weigand, 433; J. Rutt, 402; C. Hoffman, 487; P. Whittlesall, 442; E. Parish, 433; D. Tandy, 443; B. Zenz, 414; P. McVittie, 472.  
Games of 140 and over: B. Robinson, 170, 179; T. Hunt, 145, 142; K. Correll, 186; J. Hafner, 162, 207; J. C. Collins, 147, 142; D. Thacker, 162, 150; D. Keizer, 154; E. Swanson, 152; J. Kuhl, 167, 143; L. Sole, 151; K. Haywood, 173, 214, 187; G. Wheaton, 182, 170; M. Nadeau, 141, 181, 187; P. Weigand, 152, 169; J. Rutt, 170; C. Hoffman, 165, 212; P. Whittlesall, 170; E. Parish, 141, 150, 162; D. Tandy, 171, 188; B. Zenz, 144, 140; N. Kern, 165; P. McVittie, 183, 149, 140.

## Chelsea Suburban League

Standings as of April 1

D. DeBurring	127	90
The Doughnut Shoppe	120	97
Edwards Jewellery	115	102
Huron Valley Optical	113	104
Flow Ezy	112	105
Sharon's Short Cuts	111	106
After Hour Lock Service	111	106
Chelsea Assoc. Builders	108	109
Chelsea Eyeglass	103	114
Big Boy	99	118
Chelsea Pharmacy	96	121
Chelsea Lanes	85	132

Games of 155 and over: P. Harok, 157; M. Paul, 158; G. Walkover, 174; B. Urbanek, 179; K. Bauer, 179; K. Powers, 158, 174; S. Walz, 157; S. Graber, 194, 185, 173; M. Walz, 170; L. Leonard, 187; G. DeSmithur, 164; B. Risner, 162; K. Beeman, 175; D. Vargo, 169; J. Schulze, 190, 191; D. Guard, 187; Usher, 165; B. Harok, 157; M. Adams, 166; B. Btu, 166; C. Thompson, 187; J. Hafner, 159; J. 192; S. Bassett, 164, 175; W. Gerstler, 159, 164; G. Williamson, 182; S. Jackson, 175; C. Miller, 181, 186; J. Brown, 182; F. Bollinger, 168; S. Klenkamp, 187.  
455 series and over: K. Bauer, 479; K. Powers, 470; M. A. Walz, 465; J. Schulze, 502; J. Hafner, 523; W. Gerstler, 467; C. Miller, 513.

## Rolling Pin League

Standings as of March 31

Tea Cups	78	48
Beaters	76	48
Lollipop	69	54
Coffee Cups	68 1/2	55 1/2
Grinders	67	57
Jellyrollers	66	58
Happy Cookers	64	60
Kookie Kutters	63 1/2	60 1/2
Troopers	62	62
Blenders	62	62
Sugar Bowls	55	69
Fous	54	70
Silverware	45	79
Brooms	38	86

500 series: J. Guenther, 173, 185, 143-501; D. Keizer, 154, 194, 180-508; D. Klink, 132, 177, 199-508; G. Clark, 160, 138, 215-513.  
400 series: B. Hais, 428; S. Bainton, 412; L. Clouse, 421; B. Parish, 404; P. Harok, 492; S. Seltz, 418; L. Hollo, 404; B. Selwa, 448; M. Bredernitz, 428; J. Edick, 410; M. Birtles, 446; M. Ritz, 417; J. Fouty, 436; S. Ritz, 484; M. Kozminski, 444; R. Muebach, 480; J. Staph, 450; M. Selwa, 411; J. Canender, 480; M. Biggs, 420.  
140 games and over: M. Plumb, 144; A. Grau, 156; B. Wolfgang, 140; B. Hais, 167; S. Bainton, 142, 143; P. Martell, 143; G. Klink, 142; L. Clouse, 179; B. Parish, 150; P. Harok, 140; J. Fouty, 151; J. Edick, 146; M. Birtles, 142, 178; M. Ritz, 148, 156; I. Fouty, 160; S. Ritz, 161, 170; M. Kozminski, 146, 178; M. Nadeau, 145, 165; R. Muebach, 172, 182; J. Staph, 179, 148; S. Grau, 150; M. Selwa, 147, 146; V. Brier, 146; J. Canender, 154, 142, 173; M. Biggs, 148; K. Fouty, 147; J. Rosentretre, 158.

## Senior Fun Time

Standings as of April 1

High Rollers	85	43
Bowling Splitters	85	43
2 S's & K.	83 1/2	44 1/2
Carl & Glin	81 1/2	46 1/2
Go Getters	81 1/2	46 1/2
Gochanour & Sears	58	50
All Bad Luck	54	54
Strikers	53 1/2	54 1/2
Currys & Bill	49 1/2	59 1/2
Beemans & Co.	43	65
Ten Pins	42	66
Holiday Specials	33 1/2	74 1/2

Women, 150 games and over: C. Stoffer, 436; A. Hoover, 388; C. Norman, 408; J. Scripser, 367; D. Lentz, 380; E. Curry, 376; M. Barth, 368; G. Creason, 410; L. Parsons, 440; F. Kadau, 383.  
Men, 400 series and over: H. Schuauers, 445; L. Boyd, 424; H. Norman, 519; R. Snyder, 442; Ed Curry, 449; G. Beeman, 459; D. Bauer, 509; C. Kadau, 401.

## Sunday Nite Come Ons

Standings as of March 29

Three & One	79	33
Waterloo Aces	73	39
Village Drunks	72	40
Lotta Balls	69	43
C & V	68	44
Bollinger Sanitation	64	48
Rosentreters	57	55
Sixty Niners	56	56
Over the Hill Gang	55	57
Larson & Holmes	55	57
Farr & Pearson	54	58
Roberts & Parker	52	60
Whatchamacallits	50	62
Dynamite Four	47	65
Alin's Worth a Darn	44	68
Gut Busters	43	69
Captain & Crew	36	76
Pin Knochies	34	78

Women, 150 games and over: S. Walz, 150, 214; M. Klink, 183; L. Parker, 186, 184; J. Rosentretre, 160, 178; N. Rosentretre, 159, 186; D. Klink, 167; L. Clouse, 152; P. Kennedy, 151; M. Miller, 164; R. Calkins, 183; T. Young, 186; C. Shadley, 161.  
Men, 170 games and over: L. Linstrom, 188; M. Vargo, 180, 200; J. Roberts, 200, 173, 188; R. Foster, 193; H. Holmes, 186; K. Larson, 180, 191, 188; B. Calkins, 191; B. Miller, 221, 197; R. Foytik, 190; J. Shadley, 180.  
Women, 450 series and over: S. Walz, 494; L. Parker, 487; N. Rosentretre, 502; R. Calkins, 457; T. Young, 458.  
Men, 500 series and over: M. Walz, 543; J. Roberts, 551; K. Larson, 559; B. Miller, 555; R. Foytik, 513.

## Kahuna Mixed League

Standings as of March 29

Sunday Funnies	72	33
Hi Rollers Too	67	45
Kinky Klammy Klan	67	45
Funny Farm Folks	66	46
The Far Side	63	49
Thursday Night Leftovers	62	50
Me and Them Three	50	62
Curly, Moe & Ladies	58	54
The Family	54	58
Watt Road Whalers	53	59
Whitecaps	51	61
Freddie's Bar	51	61
Double Trouble	50	62
Over Easy	50	62
North Lake Rollers	48	64
Evies Gals	48	64
The Rookies	33	79

Men, games 175 and over: J. Rowe, 212; L. Leach, 177; J. Krichbaum, 178; J. Herrick, 178; J. Vogel, 183, 185; R. Risner, 177.  
Women, games 150 and over: G. McCachern, 157; P. Whittlesall, 154, 156; P. Clark, 159, 167; L. Larsen, 161; M. Kuschmaul, 154; A. Grau, 161, 156; E. Heller, 181; K. Leach, 164; L. Bowen, 162; A. Presley, 150; J. Brugh, 184; P. Foytik, 151; B. Risner, 200, 158; G. Rank, 154.  
Men, series 475 and over: J. Rowe, 503; P. Bareis, 489; J. Krichbaum, 518; H. Smith, 470; J. Vogel, 516; R. Risner, 493.  
Women, series 125 and over: P. Whittlesall, 439; P. Clark, 458; B. Risner, 490.

## Junior House League

Standings as of April 2

Smith's Service	67	31
Associated Drywall	65	33
Chelsea Merchants	63	35
Pine Knoll Builders	61	37
Thompson-Shore	55	36
Wells' Party Store	55	36
K & G Screw Products	52	40
Vill's Raiders	50	42
Chelsea State Bank	50	42
3-D Sales & Service	48	44
Chelsea Big Boy	47	51
Washburn Engineering	46	52
Chelsea Lanes	42	56
Movieland	42	56
Seltz's Tavern	37	61
Hoover Universal	34	64
Chelsea Woodhouse	30	68
W. A. Thomas Co.	28	70

500 series: R. Zatorski, 621.  
525 series or over: M. Burnett, 559; J. Lyerla, 594; D. Croole, 589; R. Guenther, 539; M. Livesey, 565; J. Riddle, 534; E. Riddle, 547; P. Beauchamp, 577; D. Buki, 557; G. Burnett, 556; D. Layher, 543; J. Layher, 528.  
210 games and over: R. Zatorski, 224, 229; J. Lyerla, 217; M. Livesey, 212; D. Croole, 224; K. Flintoft, 212; F. Beauchamp, 223; R. Whittlesall, 215; J. Fuller, 26; D. Buki, 211; K. Sullivan, 225.

## Nite Owl League

Standings as of April 6

Unit Packaging	66	31
Jiffy Mix	59	39
Village Motors	57	41
Chelsea Lions	54	44
Harris Homes	54	44
Chelsea Lanes	52	46
Polly's	43	55
The W. Glass	38	60
Chelsea Lanes	32	66

200 games and over: David Thompson, 238; D. Hansen, 216.  
500 series and over: David Thompson, 616; J. Stock, 514; M. Whitley, 505; T. Schulze, 513; D. Hansen, 536; J. Huehl, 535.

## Chelsea Lanes Mixed League

Standings as of April 3

Everett's Restaurant	132	85
Tigers	124	93
Wild Four	124	93
Carol's Plucking Parlor	114	103
Sparly's	111	106
Jar Heads	108	109
The Lakers	104	113
Moonbustlers	99	118
Ann Arbor Centerless	98	119
Howlett's Hardware	97	120
Par Four	96	121
Comfort Inn	95	122

Women, 425 series and over: B. Kaiser, 460; S. Weber, 482; C. Norman, 425; V. Myers, 437; S. Worton, 509; T. Williams, 475; J. Pagliarini, 428; A. Schualdt, 451; M. Stafford, 446.  
Men, 475 series and over: H. Norman, 545; L. Leath, 482; D. Schulze, 528; R. Zatorski, 521; R. Pagliarini, 493; D. Otto, 535; T. Schulze, 512; J. Richmond, 539; B. Williams, 514; R. Corlitz, 520; T. Stafford, 574; E. Keizer, 531; A. Bolzman, 490.  
Women, 150 games and over: B. Kaiser, 172; S. Weber, 159, 181; S. Wolverton, 187, 153, 169; T. Williams, 170, 156; J. Pagliarini, 159; A. Clemen, 152; T. Schulze, 151; A. Schualdt, 153, 155; M. Stafford, 172; B. Buss, 157.  
Men, 175 games and over: H. Norman, 213; J. Myers, 188; L. Leath, 214; D. Schulze, 178, 184; R. Zatorski, 187, 178; R. Pagliarini, 177; D. Otto, 180, 225; T. Schulze, 184; A. Schualdt, 187, 188, 178; R. Williams, 180, 204; R. Corlitz, 183; T. Stafford, 181, 225; E. Keizer, 229; A. Bolzman, 202.

## Tri-City Mixed League

Standings as of April 3

Alley Cops	64	34
Chelsea Lanes	62	36
The Village Tap	57	41
Gemini	54	44
Chelsea Big Boy	53	45
3-D	52	46
Centennial Lab	51 1/2	46 1/2
Dulverine Food & Spirits	50	48
Detroit Abrasives	49 1/2	48 1/2
Fairfield Corp.	49	49
Adams Poured Walls	49	49
Zoos	47	51
Tangle Towing	46	52
Plastigage	45	53
Dexter Party Store	41	57
Tindall Roofing	41	57
All for One	37	61
North Lake Rollers	35	63

Women, games 175 and over: M. Biggs, 196; K. Fletcher, 184; D. Branch, 180; J. Hafner, 178, 193; S. Tucker, 184; J. Ziel, 183; J. Schulze, 203; M. L. Westcott, 181; J. Buki, 183; S. Varney, 183; K. Hamel, 178; M. A. West, 182; J. Riddle, 185.  
Men, games 475 and over: J. Hafner, 537; J. Schulze, 537; M. L. Westcott, 497; M. A. Myers, 476.  
Men, games 200 and over: H. Kunzelman, 201.  
Men, series 525 and over: M. Kunzelman, 528; H. Kunzelman, 538.

## BIF's Bumper Bowlers

Results of April 4  
J. Martell, 47; D. Kloosterman, 58, 81; K. Judson, 43; D. Olberg, 48, 58; T. J. Miller, 49; Chris, 74, 75.

## Chelsea Bantams

Standings as of April 4

Fantastic Four	114	54
Co's Cola Kids	108	60
Tigers	104	64
Bubble Gummers	86	82
Cool Cats	74	94
Voltours	74	94
Black Widows	62	102
Girls Club	56	112

Games of 50 and over: J. Rainey, 63, 97; S. Martell, 58; H. Greenleaf, 88, 87; S. Renaud, 90, 67; J. Walker, 54, 55; S. Steele, 121, 65; B. Coon, 82, 121; C. Hatch, 50, 82; N. Herst, 80; E. Baird, 68, 82; R. Amstall, 73, 70; A. Schoening, 71, 66; Hatch, 92, 73; J. Renaud, 57; J. Musner, 75; B. Renton, 65, 73; A. Erskine, 59, 50; J. Herst, 62; T. Lawrence, 113, 116.  
Series of 100 and over: J. Rainey, 180; S. Martell, 106; H. Greenleaf, 155; S. Renaud, 157; J. Walker, 109; S. Steele, 206; B. Coon, 203; C. Hatch, 132; N. Herst, 119; E. Baird, 160; R. Amstall, 143; A. Schoening, 137; A. Hatch, 175; J. Renaud, 102; J. Musner, 118; B. Renton, 138; A. Erskine, 108; T. Lawrence, 229.

## Chelsea Preps

Standings as of April 4

Kool Jels	157	67
Landale Mfg.	148	76
Balls O'Fire	133	91
Lucky Three	133	91
Panthers	110	114
Black Widows	82	132
Wolverines	82	132
Night Hawks	81	133
Rockers	80	144
Lucky Strikers	72	152

Games of 180 and over: C. Vargo, 126, 169; J. Cecere, 112; E. Olberg, 116, 101; E. Walker, 101; R. Craft, 106, 102; A. Thompson, 107; P. Lynch, 165, 129; C. Lonskey, 100; M. Messner, 111; B. Pitts, 102, 103; M. Craft, 103; J. Amstall, 106; A. Thompson, 112, 111; A. Navin, 126, 111; D. Hansen, 126; B. Martell, 126, 106; E. Greenleaf, 151, 122, 1467.  
Series of 300 and over: C. Vargo, 305; E. Olberg, 300; R. Craft, 303; P. Lynch, 387; A. Richards, 300; J. Navin, 318; D. Hansen, 306; B. Martell, 324; E. Greenleaf, 420.

## Junior Major League

Standings as of April 4

Citizens Trust	140	63
Team No. 6	134	69
Team No. 1	129	74
Team No. 3	108	95
Team No. 4	104	99
Young Misses	89	114
Team No. 7	79	124
Team No. 10	20	183

High series, male: B. Hansen, 427; K. Vedder, 406; C. Bunn, 428; E. Beeman, 437.  
High games, male: D. Neal, 159; C. Bunn, 148, 149; T. Gonyer, 147; D. Olberg, 147; B. Hansen, 151, 148, 139; J. Fowler, 156; J. Lucas, 158; DK. Vedder, 138, 145; E. Beeman, 131, 159, 147.  
High series, female: C. Vargo, 346.

## Senior House League

Standings as of April 6

Waterloo Village Market	74	24
Vogel's Party Store	63	35
Kilbreath Trucking	59	39
Chelsea Lumber	58	40
Mort's Custom Shop	56	42
Bauer Builders	52	46
Freeman Machine	50	48
Chelsea Lanes	50	48
Bollinger Sanitation	50	48
VFW No. 4076	49	49
United Supply	48	50
McCalla Feeds	46	52
D. DeBurring	46	52
Kinetic	40	58
Parts Peddler	40	58
Chelsea Big Boy	40	58
T. C. Weiding	33	65
Steele's Heating	24	74

High games, 305 and over: Ed. Curry, 530; G. Morton, 531; S. Wolak, 565; W. Westphal, 567; R. Zatorski, 559; T. Collins, 526; D. Beaver, 592; Dave Thompson, 544; M. Williamson, 528; D. Lancaster, 530; D. Clouse, 555; B. Liebeck, 532.  
High games, 210 and over: L. Mann, 223; S. Wolak, 211; R. Zatorski, 218; D. Beaver, 232; Dave Thompson, 210; D. Clouse, 224; R. Sweeney, 219.

## Outdoor Report

From DNR  
District Office in Jackson.

### Wildlife . . .

The Jackson County Sichuan pheasants are being monitored daily for movement and possible mortality. With any new release of animals, mortality is highest during the first two weeks. Thirteen of the 30 radio-collared birds have died between 3-20 and 3-30-87. As the birds select a home territory and cease their searching movements, mortality is expected to drop.  
On 3-30-87, biologists observed two roosters posturing and "fighting." One was a 3/4 Sichuan male, the other an existing wild ringneck. The ringneck seemed to dominate the smaller 3/4 Sichuan bird and was judged the winner by a unanimous decision. Their match was interrupted by a hungry red-tailed hawk. Both headed for heavy cover and the red-tail flew off to look for an easier meal.  
The radio-collared birds are primarily females. Two birds have moved slightly over one mile north of the original release site.

Woodcock are performing their annual mating ritual in grassy, wet areas throughout the district. These performances are entertaining and educational. They feature sensational aerobatics and are free to all. Be sure to see a performance before the act closes.

### Fisheries . . .

With the arrival of warm, springlike weather, everyone's interest turns to fishing. Therefore, to avoid confusion now is a good time to list the designated trout streams in this nine-county district.

Remember—at least for this year all non-trout streams will remain open year around for the taking of trout. Only designated trout streams are closed to all fishing except for the period of April 25-Sept. 30. Designated trout streams are also closed to all spearing.

The designated





**NEW TRACK COACHES** for the Bulldog boys team this spring are, from left, Head Coach Ted Wilson, and assistants Dave Smith and Dave Williams. All are graduates of Eastern Michigan University and work together at the General Motors Hydramatic plant.



**BOY IT'S COLD OUT HERE:** Chelsea boys track team wasn't too concerned about staying within the lines last week during this part of practice, as temperatures were in the 30s. The boys, however, showed their dedication to the sport as many of their teammates had already left for spring vacation.

## Wilson Is Track Coach, Has A Little Extra Help

Long-time village resident Ted Wilson, father of girls track co-captain Sallie Wilson, is the new boys head track coach this season.

Wilson has also snagged two of his General Motors Hydramatic Plant co-workers to help him out.

But they're not just three guys looking for something to occupy their time.

Wilson, who grew up at North Lake, is a 1960 graduate of Chelsea High school, where he was a quarterback on a conference winning football team, a guard on the basketball team and a four-year baseball letterman. He ran track for a year at Eastern Michigan University. In 1974 he coached the Ann Arbor Pioneer girls track team. He's also been a track official since 1962.

Wilson finished up at EMU in 1972. Joining Wilson are Ypsilanti residents Dave Williams and Dave

Smith. Williams, a paid assistant, was the 1976 captain of the University of Michigan track team, where he was an All-American on the mile relay team. He also ran the 400, 600 and 800 meter events.

Williams, 33, earned an education degree but went to work in production at Hydramatic. He's taking some refresher education courses. He's a graduate of Muskegon High school.

Smith, 35, is a graduate of Ypsilanti High school and Eastern Michigan University. He was a sprinter and at Ypsilanti high competed in the state meet. Before moving to Ypsilanti, he ran in both New Jersey and Italy, being the son of a service man. He also ran his freshman year at EMU.

Smith studied geology at EMU and went to work as a plant metallurgist at Hydramatic. His time with the Chelsea team is all volunteer.

## Jim Winter Resigns Post As Girls Basketball Head Coach

Jim Winter, long-time coach of the Chelsea High school girls varsity basketball team, has resigned his position.

Winter is a social studies teacher at Chelsea High school.

The last two seasons had been tough ones for the Bulldogs, as they finished in last place both seasons.

Winter took over the varsity team in 1978 and guided the Bulldogs to Southeastern Conference championships in 1980 and 1984, Chelsea's only titles. He has also coached the Chelsea freshman boys team.

"It's probably a combination of every reason any coach ever decided to hang it up," Winter said.

"I've told the kids, if it's not fun, don't do it. I decided to take my own advice."

Winter is working on an advanced degree at Eastern Michigan University and is active in his church.

"I also need more time for teaching," he said.

Winter officially resigned March 20. Athletic Director Larry Reed said the position would be posted internally.

## Frog Walk Set At Dahlem Center

Spring peepers as well as chorus, wood, and leopard frogs will entertain participants in the Frog Walk scheduled for 2 p.m. on Sunday, April 12, at the Dahlem Environmental Education Center.

Each year peeps, chuckles and other "voices" emanating from ponds, puddles and marshes tell us of the arrival of Spring. This is your chance to cure (or maybe catch) Spring Fever and also get acquainted with some common amphibian music-makers.

After meeting the members of the web-footed chorus and learning their calls, participants will join the staff for a hike to the Center's ponding areas where the annual Spring concert should be in full swing.

To participate, don a comfy pair of walking shoes and meet the naturalist at the Center's Visitor Building, located at 7117 S. Jackson Rd. Dahlem Center members are admitted free. Non-members are invited to participate for a nominal program fee (\$1.50 for adults/\$1 for students).

## Walleye Season Opens April 25

April 25 is the opening day for fishing walleye, sauger, northern pike and muskellunge on the Saginaw River.

Recent changes in the sportfishing seasons have caused some confusion among anglers, according to members of the Department of Natural Resources (DNR) Fisheries Division staff.

Anyone with questions may contact the DNR Law Enforcement Division, (517) 373-1230.

## Outdoor Report

(Continued from page 11)

stream only, Hillsdale, Jackson counties.

5. St. Joseph-of-the Maumee from Pittsford Rd. (T7S, R2W, Section 25) upstream to Trail Rd. D(T7S, R2W, Section 10). Except: Pittsford Millpond Impoundment, Hillsdale county.

6. Mackey Brook upstream from confluence with Sandstone Creek (T2S, R2W, Section 16), Jackson county.

7. Paint Creek upstream from confluence with Stoney Creek (T4S, R7E, Section 34), Washtenaw county.

Some of the better trout fishing waters which are not designated trout streams include Rice Creek and the Nottawa River in Calhoun county and the Prairie River in Branch county.

In 1981, disabled women who are employed were twice as likely as non-disabled women to be self-employed. One in every 9 (10.8 percent) employed disabled women were self-employed, compared with just over 1 in every 20 working women with no disabilities, according to a fact sheet on working women published by the Women's Bureau of the U. S. Department of Labor.

**FOX TENT AND AWNING CO.**  
We're made of heavy materials!

**CONVERTIBLE TOPS & MOORING COVERS FOR YOUR BOAT**

No job too small - We also repair - Check with us!  
617 S. ASHLEY • ANN ARBOR • (313) 665-9126

**GUN & KNIFE SHOW**  
Sponsored By Huron Valley Gun Club and Washtenaw Sportsman's Club  
**Saturday & Sunday, April 11-12**  
8 a.m. to 5 p.m.  
**ADMISSION: \$1 Members, \$2 Non-Members**  
**FREE PARKING — CONCESSIONS AVAILABLE**

Map showing location of the show at the intersection of I-94 and Hill Top Rd. in Chelsea.

Fri. evening set-up from 6 p.m.-10 p.m. Sat.-Sun. set-up from 6 a.m.-8 a.m.  
Further details, contact Mike Compton (313) 434-2803

**Follow The Chelsea Standard**

Copies of The Standard are available at the following locations:

- ★ IN CHELSEA ★
  - Big Boy Restaurant
  - Chelsea Hospital Gift Shop
  - Chelsea Pharmacy
  - Chelsea 76 Store
  - Chelsea Standard Office
  - Kusterer's Food Market
  - Inverness Inn
  - North Lake Store
  - Polly's Market
  - Chelsea Pump 'N' Pantry
  - Tower Mart Party Store
  - Vogel's Party Store
  - Cavanaugh Lake Store
- ★ IN GRASS LAKE ★
  - Russell's Party Store
- ★ IN GREGORY ★
  - Tom's Market
- ★ IN PORTAGE LAKE AREA ★
  - The Trading Post
- ★ IN DEXTER ★
  - Country Place
  - Dexter Pharmacy
  - Dexter Pump 'N' Pantry
  - Huron Creek Party Store
  - Dave's Dexter Depot
- ★ IN UNADILLA ★
  - Unadilla Store

## Nature Study Events Slated at Hudson Mills

Two nature events will be held at the Outdoor Activity Center Building of Hudson Mills Metropark near Ann Arbor/Dexter.

"Birding for Beginners," a 1½-hour introduction to birding for the new bird-watcher, will be held on Saturday, April 11 at 10 a.m. Bring binoculars, if available.

"Lookout for Bluebirds," an early on-site look for bluebirds and discussion, will be held on Sunday, April 12 at 1 p.m.

## Seamanship Course Offered By Coast Guard Auxiliary

United States Coast Guard Auxiliary, Flotilla 17-03, will be offering its Boating Skills and Seamanship Course at Saline High school beginning Wednesday, April 22.

The eight-week course is designed for both current and prospective powerboat owners. Topics covered include boating terminology, safety afloat, boat handling, weather, engines; legal requirements, rules of the road, navigation, marlinpike seamanship (ropes, knots, anchoring, etc.), radios and aids to navigation.

The course fee is \$16 which includes a textbook, chart and other materials. Family participation is encouraged with additional family members paying only \$8 if the textbook is shared.

Classes will be conducted in the cafeteria from 7 to 10 p.m. on Wednesday evenings. Certificates will be awarded for successful completion.

Interested persons may contact the Saline Adult Education Office at 429-9016, or Dan Kolhagen at 429-9235 evenings.

**Cavanaugh Lakeview Farms Ltd.**  
821 Lowery Rd. Chelsea, Michigan 48108

**EASTER SALE**  
**April 10-11 — 9 a.m.-3 p.m.**

**MADE ON OUR FARM**

- ★ Honey & Maple Sugar Glazed Spiral Sliced Hams
- ★ Honey Basted Broilers & Cornish Hens
- ★ Chicken Cordon Bleu, Kiev & Chicken Nuggets
- ★ Smoked Boneless Leg of Lamb
- ★ Smoked Poultry, Meats & Fish
- ★ Honey Basted Poultry
- ★ Much More—Sample before you buy

**Cavanaugh Lakeview Farms Ltd.**  
821 LOWERY RD.  
CHELSEA (313) 475-9391  
(I-94 to Exit 156, one mile north to Cavanaugh Lk. Rd. left to Glacier Rd.)

**UNADILLA STORE AND DELI**  
SINCE 1873

**OLDEST STORE IN LIVINGSTON COUNTY IN ♥ OF DOWNTOWN UNADILLA**

**OPEN ALL YEAR - 7 DAYS 498-2400**

WE HAVE GROCERIES - BEER - WINE - LIQUOR - ICE CREAM - WOOD - FISHING NEEDS - GAS - OIL - A LITTLE OF EVERYTHING

**Support your local farmer, buy our REAL ice cream & dairy products.**

**DELI IS OPEN**  
**RENIE'S HERE — HOME-MADE PIZZAS**  
**ALWAYS-BIG SUBS, BREAD STICKS, PIZZA SLICES**  
**SMALL STUFFED PIZZAS**  
DELI HOURS ARE FRI., SAT., & SUN. FROM 5 P.M. TILL CLOSING  
REGULAR, CHOCOLATE, SALAD & VEGETARIAN PIZZAS

**OUR ICE CREAM PARLOR IS OPEN**  
REAL ICE CREAM - NEW HOME-MADE WAFFLE CONES  
HOT FUDGE SUNDAES (you can eat dish and all)  
**16 FLAVORS OF ICE CREAM & PENNY CANDY**  
BETTY LYTLE, Owner



## Church Services

### Assembly of God—

**FIRST ASSEMBLY OF GOD**  
The Rev. Phil Farnsworth, Pastor  
Every Sunday—  
9:45 a.m.—Sunday school.  
11:00 a.m.—Worship service and Sunday school nursery for pre-schoolers.  
6:00 p.m.—Evening worship.  
Every Wednesday—  
7:00 p.m.—Christ's Ambassadors. Bible study and prayer.

### Baptist—

**GREGORY BAPTIST**  
The Rev. W. Truman Cochran, Pastor  
Every Sunday—  
9:45 a.m.—Sunday school.  
11:00 a.m.—Morning worship.  
6:00 p.m.—Young people.  
7:00 p.m.—Evening worship.  
Every Wednesday—  
7:00 p.m.—Youth group.

**FELLOWSHIP BAPTIST**  
The Rev. Larry Mattis,  
The Rev. Roy Harbison, pastors.  
662-7036  
Every Sunday—  
3:00 p.m.—Worship service at the Rebekah Hall.

### Catholic—

**ST. MARY**  
The Rev. Fr. David Philip Dupuis, Pastor  
Every Sunday—  
8:00 a.m.—Mass.  
10:00 a.m.—Mass.  
12 noon—Mass.  
Every Saturday—  
12:00 noon-1:00 p.m.—Confessions.  
6:00 p.m.—Mass.

### Christian Scientist—

**FIRST CHURCH OF CHRIST SCIENTIST**  
1883 Washtenaw Ave., Ann Arbor  
Every Sunday—  
10:30 a.m.—Sunday school, morning service.

### Church of Christ—

**CHURCH OF CHRIST**  
13801 Old US-12, East  
A. Dean Gittings, Jr., Minister  
Every Sunday—  
9:30 a.m.—Bible classes, all ages.  
10:30 a.m.—Worship service. Nursery available.  
6:00 p.m.—Worship service. Nursery available.  
Every Wednesday—  
7:00 p.m.—Bible classes, all ages.  
First and Third Tuesday of every month—  
7:00 p.m.—Ladies class.

### Episcopal—

**ST. BARNABAS**  
26300 Old US-12  
(Directly across from the Fairgrounds)  
The Rev. Fr. Jerrald F. Beaumont, O.S.P.  
476-2003 or 476-9370  
Saturday, April 11—  
10:00 a.m.—Kids make Hot Cross Buns with the Rev. Fr. Jerry Beaumont.  
Sunday, April 12—Palm Sunday.  
10:00 a.m.—Mass.  
Monday, April 13—  
7:30 p.m.—Mass.  
Tuesday, April 14—  
7:30 p.m.—Mass.  
Wednesday, April 15—  
7:30 p.m.—Mass.

### Free Methodist—

**CHELSEA FREE METHODIST**  
7665 Werkner Rd.  
Mearl Bradley, Pastor  
Wednesday, April 8—  
9:30-11:00 a.m.—Ladies Bible study.  
7:00 p.m.—Mid-week service.  
Saturday, April 11—  
7:30 a.m.—Men's prayer breakfast at Chelsea Hospital.  
8:15-9:30 p.m.—Adults Bible study.  
Bible quiz tournament.  
Sunday, April 12—Palm Sunday.  
9:45 a.m.—Sunday school.  
11:00 a.m.—Morning worship.  
6:00 p.m.—Evening worship.  
8:00 p.m.—Teens share from T.U.D. ministry.  
Monday, April 13—  
7:30-9:00 p.m.—Working ladies Bible study.  
7:30-9:00 p.m.—Adults Bible study.  
Tuesday, April 14—  
Pastors Prayer Day.  
9:30-11:00 a.m.—Ladies Bible study.  
7:30 p.m.—Growth Group No. 2.  
7:45 p.m.—Growth Group No. 1.  
Wednesday, April 15—  
9:30-11:00 a.m.—Ladies Bible study.  
7:00 p.m.—Mid-week service.

### MICHAEL W. BUSH

C.P.A., P.C.  
CERTIFIED PUBLIC ACCOUNTANT

8064 Main St., Dexter  
Ph. 426-4556

Computerized Bookkeeping,  
Tax & Consulting Services,  
Personal Business, Farm,  
Corporate

Monday-Friday, 9 a.m.-5 p.m.  
Evening & Saturday appointments available

### Lutheran—

**FAITH EVANGELICAL LUTHERAN**  
The Rev. Mark Porinsky, Pastor  
Wednesday, April 8—  
7:30 p.m.—Lent VI worship. Topic: "Jesus on the Cross." Coffee by AAL. Choir Practice.  
Thursday, April 9—  
HVLHS Board of Regents.  
Sunday, April 12—Palm Sunday.  
9:00 a.m.—Sunday school for adults and children.  
10:00 a.m.—Worship. Sermon on, "Jesus the Humble King." Sunday school children sing.  
11:00 a.m.—Coffee hour.  
1:00 p.m.—Youth Group at church.  
Tuesday, April 14—  
No confirmation class.

**OUR SAVIOR LUTHERAN**  
1515 S. Main, Chelsea  
The Rev. Franklin H. Giebel, Pastor  
Sunday, April 12—  
9:00 a.m.—Bible classes.  
10:30 a.m.—Worship. Nursery available.

**ST. JACOB EVANGELICAL LUTHERAN**  
12501 Rietmiller Rd., Grass Lake  
The Rev. Andrew Bloom, Pastor  
Every Sunday—  
9:00 a.m.—Sunday school.  
10:10 a.m.—Divine services.

**ST. THOMAS LUTHERAN**  
Ellsworth and Haab Rds.  
The Rev. John Riske, Pastor  
Wednesday, April 8—  
8:00 p.m.—Lenten worship service. St. John's at Bridgewater.  
Thursday, April 9—  
8:00 p.m.—Sunday school teachers meeting.  
Sunday, April 12—  
9:15 a.m.—Coffee and donuts.  
9:30 a.m.—Sunday school and Bible class.  
10:45 a.m.—Worship service.

**TRINITY LUTHERAN**  
5758 M-36, three miles east of Gregory  
William J. Trosien, pastor  
Every Sunday—  
8:00 a.m.—Worship service.  
9:30 a.m.—Sunday and Bible school.  
10:45 a.m.—Worship service.

**ZION LUTHERAN**  
Corner of Fletcher and Waters Rds.  
The Rev. John R. Morris, Pastor  
Wednesday, April 8—  
7:30 p.m.—Lenten Devotional.  
Church Council after worship.  
Sunday, April 12—  
8:00 a.m.—Study in Sunday school.  
10:15 a.m.—Worship with Affirmation of Baptism.  
Tuesday, April 14—  
4:00 p.m.—Joy-makers.  
7:15 p.m.—Senior Choir.

**Methodist**  
**WATERLOO VILLAGE UNITED METHODIST**  
8118 Washington St.  
The Rev. Larry Nichols and  
The Rev. David Goldsmith, Pastors  
Every Sunday—  
10:00 a.m.—Sunday school.  
11:15 a.m.—Worship service.

**FIRST UNITED METHODIST**  
128 Park St.  
The Rev. Dr. Jerry Parker, Pastor  
Wednesday, April 8—  
7:00 p.m.—United Methodist Women Executive Committee meeting in Room 7.  
Friday, April 10—  
5:00 p.m.—Women's Retreat at Pinckney Pines.  
Saturday, April 11—  
6:00 p.m.—Women return from retreat.  
Sunday, April 12—  
8:15 a.m.—Crib Nursery opens.  
9:30 a.m.—Worship service.  
9:30 a.m.—Enrichment time for all pre-schoolers.  
9:00 a.m.—Kindergarten, first, and second graders leave worship service for enrichment time in the Education Building.  
12:00 noon—Fellowship time.  
12:00 p.m.—Crib Nursery closes.  
4:00 p.m.—Confirmation class.  
6:00 p.m.—Senior High UMYF

**Methodist Home Chapel**  
Every Sunday—  
8:45 a.m.—Worship service.

**ST. JOHN'S**  
Rogers Corners, Waters and Fletcher Rds.  
The Rev. Theodore Wimmeler, Pastor  
Every Sunday—  
10:30 a.m.—Sunday school and worship service.  
First Sunday of every month—  
Communion.

**ST. PAUL**  
The Rev. Erwin R. Koch, Pastor  
Wednesday, April 8—  
7:30 p.m.—Chancel Choir rehearsal.  
Note: No Chapel or Youth Choir rehearsals.  
Sunday, April 12—Palm Sunday.  
9:00 a.m.—Church school, lower junior through adult classes.  
10:30 a.m.—Church school, three-year-olds through primary classes. (Nursery provided during both hours).  
10:30 a.m.—Morning worship service. Confirmation Day.  
Tuesday, April 14—  
5:00 p.m.—Children's Center in Fellowship Hall.  
7:30 p.m.—Church Growth & Evangelism Committee.

**ST. JOHN'S EVANGELICAL AND REFORMED**  
Francisco  
The Rev. Paul McKenna, Pastor  
Every Sunday—  
10:30 a.m.—Sunday school and worship service.  
First Sunday of every month—  
Communion.

**ST. JOHN'S EVANGELICAL AND REFORMED**  
Francisco  
The Rev. Paul McKenna, Pastor  
Every Sunday—  
10:30 a.m.—Sunday school and worship service.  
First Sunday of every month—  
Communion.

**ST. JOHN'S EVANGELICAL AND REFORMED**  
Francisco  
The Rev. Paul McKenna, Pastor  
Every Sunday—  
10:30 a.m.—Sunday school and worship service.  
First Sunday of every month—  
Communion.

**ST. JOHN'S EVANGELICAL AND REFORMED**  
Francisco  
The Rev. Paul McKenna, Pastor  
Every Sunday—  
10:30 a.m.—Sunday school and worship service.  
First Sunday of every month—  
Communion.

**ST. JOHN'S EVANGELICAL AND REFORMED**  
Francisco  
The Rev. Paul McKenna, Pastor  
Every Sunday—  
10:30 a.m.—Sunday school and worship service.  
First Sunday of every month—  
Communion.

**ST. JOHN'S EVANGELICAL AND REFORMED**  
Francisco  
The Rev. Paul McKenna, Pastor  
Every Sunday—  
10:30 a.m.—Sunday school and worship service.  
First Sunday of every month—  
Communion.

**ST. JOHN'S EVANGELICAL AND REFORMED**  
Francisco  
The Rev. Paul McKenna, Pastor  
Every Sunday—  
10:30 a.m.—Sunday school and worship service.  
First Sunday of every month—  
Communion.

**ST. JOHN'S EVANGELICAL AND REFORMED**  
Francisco  
The Rev. Paul McKenna, Pastor  
Every Sunday—  
10:30 a.m.—Sunday school and worship service.  
First Sunday of every month—  
Communion.

**ST. JOHN'S EVANGELICAL AND REFORMED**  
Francisco  
The Rev. Paul McKenna, Pastor  
Every Sunday—  
10:30 a.m.—Sunday school and worship service.  
First Sunday of every month—  
Communion.

**ST. JOHN'S EVANGELICAL AND REFORMED**  
Francisco  
The Rev. Paul McKenna, Pastor  
Every Sunday—  
10:30 a.m.—Sunday school and worship service.  
First Sunday of every month—  
Communion.

**ST. JOHN'S EVANGELICAL AND REFORMED**  
Francisco  
The Rev. Paul McKenna, Pastor  
Every Sunday—  
10:30 a.m.—Sunday school and worship service.  
First Sunday of every month—  
Communion.

**ST. JOHN'S EVANGELICAL AND REFORMED**  
Francisco  
The Rev. Paul McKenna, Pastor  
Every Sunday—  
10:30 a.m.—Sunday school and worship service.  
First Sunday of every month—  
Communion.

**ST. JOHN'S EVANGELICAL AND REFORMED**  
Francisco  
The Rev. Paul McKenna, Pastor  
Every Sunday—  
10:30 a.m.—Sunday school and worship service.  
First Sunday of every month—  
Communion.

**ST. JOHN'S EVANGELICAL AND REFORMED**  
Francisco  
The Rev. Paul McKenna, Pastor  
Every Sunday—  
10:30 a.m.—Sunday school and worship service.  
First Sunday of every month—  
Communion.

**ST. JOHN'S EVANGELICAL AND REFORMED**  
Francisco  
The Rev. Paul McKenna, Pastor  
Every Sunday—  
10:30 a.m.—Sunday school and worship service.  
First Sunday of every month—  
Communion.

## Grass Lake Choir To Present Cantata

This week-end marks the eighth annual cantata performed by the Grass Lake Area community choir.

The Grass Lake Ministerial Association invites each of you to attend one, or both, performances, to be presented at the Grass Lake United Methodist church, Saturday, April 11, at 7 p.m., and Sunday, April 12, at 3 p.m.

The choir, under the direction of Joyce VonDielingen will perform Johann Sebastian Bach's "Jesu, Priceless Treasure."

A free-will offering will be taken.

## Free Cat Care Clinic Offered By Humane Society

Attention all cat lovers! The Humane Society of Huron Valley has a special treat in store for you. It's a Cat Behavior and Care Clinic, guaranteed to provide practical tips and sound advice to present and potential cat owners.

HSHV's staff veterinarian, Dr. John Smith, will be conducting this clinic. He will cover topics such as cat behavior, feeding tips, litterbox training, grooming, nail trimming, and health care. Also featured are demonstrations by Dr. Smith and a question and answer period.

The clinic will be held on Thursday, April 9 from 6:30 p.m. to 8:30 p.m. in the HSHV Community Education Building, 3100 Cherry Hill Rd., Ann Arbor. It is free to the public but please, leave your pets at home. Relevant pet care literature will also be available at no cost.

For directions or more information, please call the Education Department at 662-5545.

## Two Positions Open On WISC Board

The biennial election for the Intermediate School District Board of Trustees will be held on Monday, June 1, at 7:30 p.m.

Two members will be elected for six-year terms beginning July 1, 1987. Petitions for eligible candidate: must be filed prior to 4 p.m., Monday, May 4. Petitions may be picked up at the ISD office at 1819 S. Wagner Rd., Ann Arbor.

## Give a Gift Subscription to The Chelsea Standard

Standard Want Ads Get Quick Results!

Standard Want Ads Get Quick Results!

Standard Want Ads Get Quick Results!

Standard Want Ads Get Quick Results!

Standard Want Ads Get Quick Results!

Standard Want Ads Get Quick Results!

Standard Want Ads Get Quick Results!

Standard Want Ads Get Quick Results!

Standard Want Ads Get Quick Results!

Standard Want Ads Get Quick Results!

Standard Want Ads Get Quick Results!

Standard Want Ads Get Quick Results!

Standard Want Ads Get Quick Results!

Standard Want Ads Get Quick Results!

Standard Want Ads Get Quick Results!

Standard Want Ads Get Quick Results!

Standard Want Ads Get Quick Results!

Standard Want Ads Get Quick Results!

Standard Want Ads Get Quick Results!

Standard Want Ads Get Quick Results!

Standard Want Ads Get Quick Results!

Standard Want Ads Get Quick Results!

Standard Want Ads Get Quick Results!

Standard Want Ads Get Quick Results!

Standard Want Ads Get Quick Results!

Standard Want Ads Get Quick Results!

Standard Want Ads Get Quick Results!

Standard Want Ads Get Quick Results!

Standard Want Ads Get Quick Results!

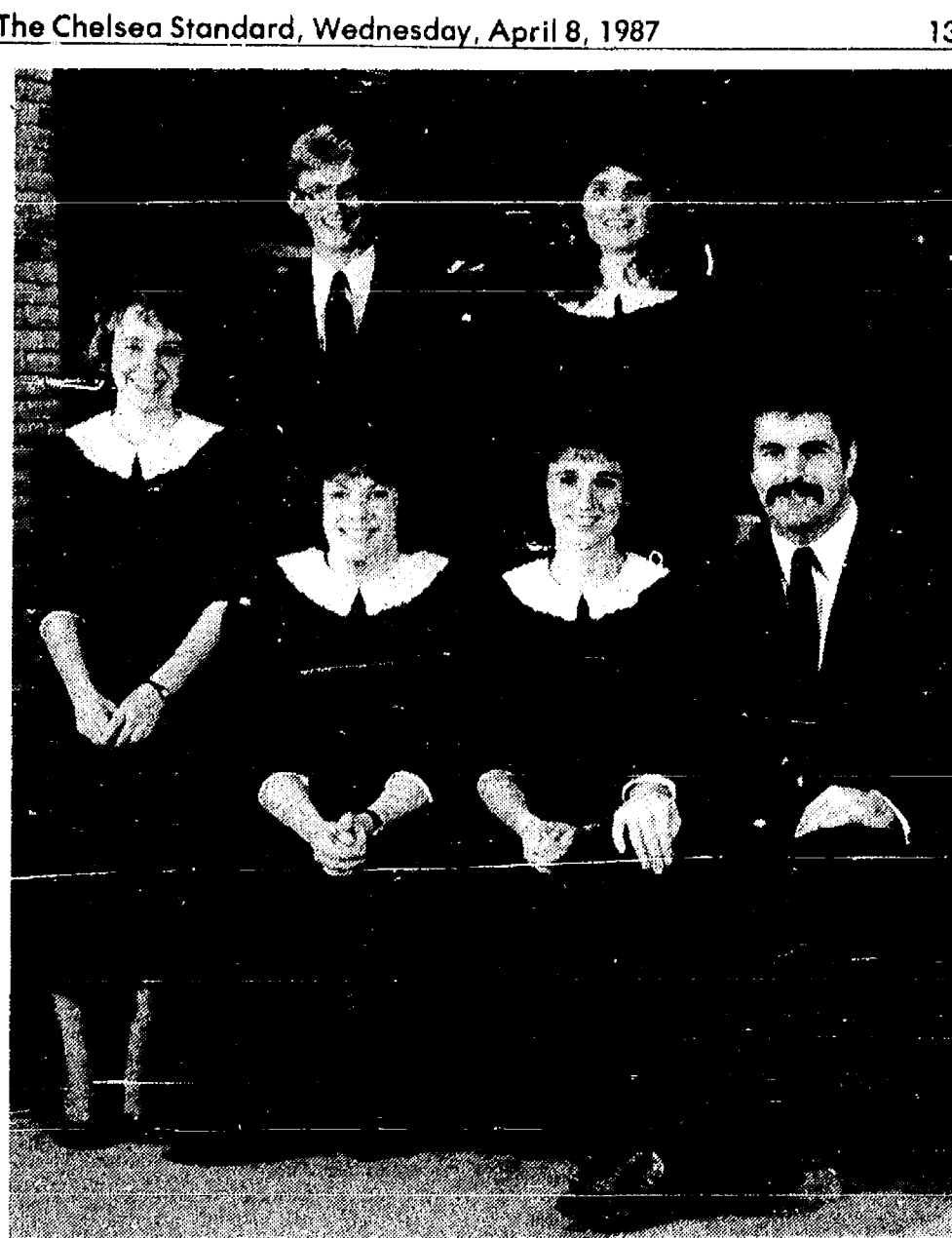

The Exaltation, mixed quartet, appearing at Immanuel Bible church

## Mixed Quartet Coming to Immanuel Baptist Church

The Exaltation, a mixed quartet from Grand Rapids Baptist College and Seminary, Grand Rapids, will sing at Immanuel Bible church, 145 E. Summit St., at 6 p.m. on April 12.

Their program will include such arrangements as "When I Survey," "Take Time to be Holy," "I Am," and other favorite inspirational numbers.

The quartet includes Dan Karsies, tenor; Keith Tuttle, bass; Tamar Vance, alto; Beth Yoder, soprano; and Julie Beesley, accompanist. They appear in conferences, rallies, schools, banquets, and churches in the Midwest.

Grand Rapids Baptist College and Seminary offers Christian liberal arts and professional curricula on a 134-acre campus in Grand Rapids. Its fully accredited programs prepare students for a number of vocations in Christian ministries, social work, elementary and secondary education, and business, among others. The institution is one of the nine schools approved by the General Association of Regular Baptist Churches.

## PARISHO & COMPANY

Public Corporation

JAMES (JAY) W. PARISHO, C.P.A.

CERTIFIED PUBLIC ACCOUNTANT

Two locations to serve you:

1905 Pauline Boulevard, Suite 5 107 1/2 South Main, P.O. Box 251

Ann Arbor, Michigan 48103-5001 Chelsea, Michigan 48118

313/995-5656 313/475-9840

WE SERVICE: Personal — Corporate — Partnership — Farms

ACCOUNTING — TAX PREPARATION & CONSULTING — FINANCIAL PLANNING

Appointments available Monday through Saturday

## Easter Flowers

## CHELSEA KIWANIS CLUB FLOWER SALE

All profits go for community service projects.

FRIDAY, APRIL 17

8:30 a.m. till noon, 3 to 6 p.m.

Saturday, April 18

8:30 a.m. to 6 p.m.

- at -

HEYDLAUFF'S, 113 N. Main St.

'Remember Her With Flowers'

## Easter Season At St. Barnabas

The message of the Easter Season is one of sacrifice, love and salvation for all.

- Sacrifice for us by God who cares so deeply that He gave His Son to bear our sins even to the death of the cross.
- Love so deep that Christ willingly died that we might live.
- Salvation for us in our sins being forgiven and in the promise of life eternal in the Risen Lord.

It is a very special Season. Accept God's great gifts for you, gifts unearned yet freely given.

COME AND WORSHIP THIS SEASON. COME AND GREET THE LORD OF YOUR LIFE. COME HOME TO CHURCH.

## Easter Season Schedule

Sunday of Passion (Palm Sunday) . . . . . 10:00 a.m. Liturgy of the Palm and Mass  
Monday in Holy Week . . . . . 7:30 p.m. Mass  
Tuesday in Holy Week . . . . . 7:30 p.m. Mass  
Wednesday in Holy Week . . . . . 7:30 p.m. Mass  
Maundy Thursday . . . . . 7:30 p.m. Mass and Laying Bare the Altar  
Good Friday . . . . . 12:00 to 3:00 p.m. Trc Ore  
Holy Saturday . . . . . 7:30 p.m. The Great Vigil of Easter  
Easter Day . . . . . 10:00 p.m. Mass of the Resurrection

## St. Barnabas Episcopal Church

20500 Old US—12

Chelsea, Michigan



PAGE  
DEADLINE:  
NOON,  
SATURDAY  
Phone  
475-1371

# PUT IT IN THE WANT ADS FOR RESULTS

Just  
Phone  
475-1371

## Automotive

### Grohs Chevy

"Ride With A Winner!"  
7120 Dexter-Ann Arbor Rd.  
426-4677

6 Month/6,000 Mile  
Powertrain Coverage  
Standard on  
ALL Used Vehicles\*

### 25th Anniversary Celebration

1985 MONTE CARLO  
25,000 miles  
1984 CAPRICE  
Loaded  
1984 DODGE ARES Station Wagon  
1984 FORD VAN CONVERSION  
1984 JEEP CJ7  
Laredo pkg., 6-cyl.,  
aluminum wheels, stereo.  
1982 OLDS TORONADO  
1982 Z-28 CAMARO  
T-tops, air.  
1981 CITATION 2-dr.  
50,000 miles  
1980 EL CAMINO  
6-cyl., auto.  
1980 CHEVROLET Mobile Travel  
Motor Home, 15,000 actual miles.  
1973 TRAVCO 22-ft. Motor Home  
Fully self-contained, including  
generator.

\*1977 Models and newer with  
100,000 miles or less.

Open Daily till 6 p.m.  
Mon. & Wed. till 8 p.m.  
Open Sat., 9 to 1

## Cash or Consign

Let us pay top dollar for your quality  
used car/truck. Cash, check, payoffs  
arranged.

—OR—  
Let us sell your car/truck on consignment.  
Two contracts available, flat  
fee or straight percentage.

CALL FOR DETAILS

### Palmer Motor Sales

An Exclusive Agent for  
National Autofinders  
475-1800 Chelsea 475-3650  
451f

\*76 CORVETTE Sting Ray,  
loaded, 48,000 miles, mint, 350  
auto., L-48, \$9,500. Ph. 498-2584. x45

### BODY SHOP

COMPLETE FULL TIME  
Estimates Available

### PALMER FORD

222 S. Main 475-1301 171f  
\*76 FORD Flatbed Truck for sale  
Ph. 426-5500. 71f

### Dyer's Auto Parts & Salvage

17547 W. Austin Rd.  
Manchester, Mich.  
We offer a complete line of new and  
used auto parts, all at discount  
prices.

New fenders and radiators.

Top dollars paid for late model cars.

Junk cars wanted.

Call 428-8080

8:30 a.m. to 5:30 p.m.

x45-4

## Motorcycles

\*69 SUZUKI, 305cc, 5,704 actual  
miles, like new, needs fine tuning,  
new battery, \$350, or best offer. Call  
475-9956 after 6 p.m. x45-2

### Farm & Garden

BLACK DIRT & PEAT — 6 yards  
delivered, \$50. Satisfaction  
guaranteed. Call 428-7784 or  
428-9415. x4-141f

BACKHOE — Woods, 3-pt. hitch back-  
hoe. Call 426-2686, evenings. x45-2

## Used Lawn Tractors

John Deere 950  
with 72" mower.....\$5,995  
John Deere 317, 17 h.p.  
with 41" mower.....\$2,900  
John Deere 316, 16 h.p.  
with 48" mower.....\$1,600  
John Deere 210, 10 h.p.  
with 39" mower.....\$1,900  
John Deere 210, 10 h.p.  
with mower.....\$1,700  
John Deere 100, 8 h.p.  
with 39" mower.....\$1,095  
S-92, 11 h.p.  
with 38" mower  
or bagger, 1986.....\$1,495  
Case 16 h.p., hydro,  
with mower, blade  
chains and weights.....\$2,800  
Jacobsen 12 h.p.  
with mower & front blade...\$795

### Huron Farm Supply

Ph. 426-8847

8250 Dexter-Chelsea Rd., Dexter  
x45

### Recreation Equip.

\*72 CHAMPION Motorhome — Very  
good condition, \$4,500 or best of-  
fer. 475-2549. x45-4

### For Sale

ALFALFA HAY for sale — Also  
firewood. Ph. 475-8446. x13

### CRAFT SHOW

Spring - Easter - Mother's Day  
April 11-12, 8 to 5 p.m.

Wreaths, wood designs, bears,  
ducks, corn-husk dolls—many,  
many more.

YELLOW WOOD LOFT

3735 Tubbs Rd.

(between Ann Arbor and Dexter—off  
Huron River Dr. Ph. 662-9909.) x13

SEARS KENMORE large capacity  
washer and electric dryer, 9 years  
old, good condition, \$100 each. Call  
475-2267. x13

FOR SALE — Large metal office desk  
w/ formica wood-grained top, two  
file drawers. Like new. \$75. Call  
475-2267. x13

USED ROTARY dial business tele-  
phones, \$5 ea. Call the Ann Arbor  
schools at 994-2261. x13-4

HUSKY BUILDINGS: For garages,  
storage and shops. 24x40x8,  
\$3,790. Complete labor and material.  
Normal 3-day construction. Phone  
800-292-0615. x10f

### COIN OPERATED PINBALL & VIDEO GAMES

FOR HOME USE.

Call

662-1771

x381f

PIONEER POLE BUILDING — 30x40x10,  
one 12' slider, one 36" entrance  
door, 1" boxed eave overhang, 45#  
2x6 truss, 1/2" white styrene foam  
roof insulation. Premium textured  
woodgrain steel siding, 9 colors in  
roofing, siding and trim. \$5,390. In-  
cludes fast erection. Ph. 800-292-0679.  
x10f

OAK DESK — 60" long. Good shape,  
\$300. 475-9547 evenings. x13

## For Sale

PHOTO TYPE processor and dryer.  
Compugraphic made Compukwik  
for 5 type photo paper. \$500. Also,  
compugraphic's Permakwik pro-  
cessor and dryer for RC papers.  
\$1,500. Call The Standard, 475-1371  
for appl. to see. x471f

SAW — Hammond Gilder, precision-  
built, 220 volt, 3-phase motor. Also,  
radial arm router, 220 volt, 3-phase  
motor. Make an offer. May be seen  
at 300 N. Main St., Chelsea, 9-5  
week-days. x371f

FOR SALE — Lane hope chest;  
recliner—mauve, very nice. Ph.  
475-3205 persistently. x14-2

FOR SALE — Hotpoint, self-clean-  
ing oven-range; also, Frigidaire  
self-defrost refrigerator. Call  
475-3316. x13

### Garage Sales

GARAGE SALE — April 10-11, 9 a.m.  
to 5 p.m., corner of Wilkinson St.  
and 515 Wellington St. x45

GARAGE SALE — April 10, 11, 9 to 5.  
Landscape racks, 78 Ford Van, shot  
guns and rifles, geese, furniture,  
plants, small potbelly stove, farm  
scales, hand tools, typewriter, much  
more, at 18250 Bush Rd., Chelsea. No  
early sales. x45

PATIO SALE — April 10-11, 9 to 5,  
784 S. Main, Chelsea. Twin bed,  
stereo, changing table and other fur-  
niture. Phones, clothes, lots of toys  
and much more. Ph. 475-8007, 5 till 9  
only. x45

HUGE YARD SALE — Moving  
7564 Third St., Dexter. Thurs., Fri.,  
April 9-10. x45

### Antiques

SET OF 6 Colonial Revival side chairs;  
drawing table with drawers,  
3-view mirror and chair; beveled  
glass mirror. 475-9561. x46-2

AGE-OLD ANN ARBOR/SALINE  
ANTIQUES SHOW — EXPANDS TO 2  
DAYS! Saturday AND Sunday, April  
11 and 12, Michigan's largest Antique  
Show. Over 650 dealers in quality  
antiques. Washtenaw Farm Council  
grounds, Ann Arbor-Saline Rd. Sat. 8  
a.m. to 7 p.m.; Sun. 8 a.m. to 4 p.m.  
1-94 EXIT 175, south 3 miles. April 11  
AND 12. (313) 429-9303. x45-2

AGE-OLD ANN ARBOR/SALINE  
ANTIQUES SHOW EARLY BUYER  
ENTRY: Friday, April 10, 2 p.m. to 11  
p.m. \$20 admission per person dur-  
ing dealer set-up. Info: (313)  
429-9313. x45-2

WANTED — Small furniture, quilts  
old toys, hooked rugs, baskets,  
crockery, books, pictures, linens,  
jewelry. Anything old. Jean Lewis,  
475-1172. x8-25

ANN ARBOR ANTIQUES MARKET - M.  
Brusher, Sunday, April 5, 19th  
season, 5055 Ann Arbor-Saline Rd.,  
Exit 175 off I-94. 300 dealers in quality  
antiques and select collectibles, all  
under cover, 5 a.m.-4 p.m. Admis-  
sion \$3. Third Sundays, May-Oct. The  
Original! x45

### Real Estate

Real Estate One

995-1616

For more information DAYS or EVENINGS  
Contact

Nelly Cobb, REALTOR

475-7236

BEAUTIFUL California redwood  
custom ranch on 10 acres, 2 miles  
west of village on paved road, 3 or 4  
bedrooms, 2 1/2 baths, fireplace, full  
walk-out basement, and much more,  
\$115,000. x45

NEW CEDAR RANCH with full walk-  
out basement, 3 bedrooms, 2 baths,  
1st floor laundry, cathedral ceilings,  
on 10 acres north of Chelsea,  
\$89,000. x45

BEAUTIFUL executive home on 12  
acres in Waterloo Rec Area, 4 bed-  
rooms, 2 1/2 baths, spacious country  
kitchen, full-walk cut-stone fireplace  
and much more. x45

THE PERFECT RANCH on 1/4 acre lot —  
3 bedrooms, family room with fire-  
place, 2 1/2-car garage with work-  
shop, storage area. Just outside  
village limits, \$71,900.

JOSLIN LAKE 3 bedroom bi-level,  
large fenced lot, spacious rooms,  
some hardwood, \$59,900.

GRASS LAKE — Quality 3-bedroom  
brick ranch with full basement, fam-  
ily room with fireplace and 2-car  
garage on 1 1/2 acre hilltop site with  
stream on property.

PRICE REDUCED on this excellent  
2-unit income property. Lower rent-  
ing for \$475, upper for \$375. Both  
plus utilities. Never vacant. 45

75 ACRES near Munith, Water-  
loo Township. Land contract possi-  
ble. (517) 851-7684. 45

### Give a Gift Subscription to The Standard!

### BARGAIN RENT

### CHELSEA

1,800 sq. feet.....\$300

3,600 sq. feet.....\$500

4,300 sq. feet.....\$600

6,100 sq. feet.....\$1,100

For business, office, storage,  
warehouse use. Across from Dana,  
Industrial Park.

1-455-2036

## Real Estate

### Corner of Dexter- Ann Arbor and Dan Hoey Roads

2-BEDROOM HOUSE on .9 acres,  
remodeled bathroom, 2 stone fire-  
places, many extras. \$75,000.

### ROMAIN REALTY & Investment Group, Ltd.

Phone (313) 485-1849

x45-3

VILLAGE OF CHELSEA — 2-bedroom  
ranch, gas fireplace, custom wood-  
work, 1 1/2-car garage. \$67,000  
475-9612. x45

### THE MICHIGAN GROUP, INC. Realtors

is pleased to announce that  
Thomas Stringer  
has joined our staff.

662-1180

Ann Arbor

2350 Washtenaw Ave.

112 E. Summit St. x46-2

PRICED TO SELL — 3-bedroom ranch.  
Formal dining room, finished base-  
ment, 2-car garage, 1 1/2 baths.  
Oakbrook Subdivision, Ypsilanti.  
\$63,800. Ph. 485-3173. x46-2

CHELSEA TWO — 2+ acre parcels,  
2 miles to town, by owner.  
475-8100. x45

10-ACRE PARCELS — Grass Lake  
1 1/2 miles, Page Ave. Land contract  
poss. (517) 522-8198. x46-2

### CHELSEA SCHOOLS LAKE ACCESS

2-story, aluminum, 4 bedrooms, 1 1/2  
baths, fireplace, family room, 2,400  
sq. ft., 1.55 acres, 70' frontage on  
Joslin Lake. Many extras. \$97,500.

For more details call

RUSS ARMSTRONG

475-9533

or

Century 21

American Heritage

973-2950

x441f

Before you buy  
or build  
see a

WICK HOME

under construction  
in Chelsea or Manchester

You won't believe the quality and  
value. All price ranges, new floor  
plans, energy efficient and fast com-  
pletion. They are beautiful and  
affordable. Now is the time to make  
your best deal!

Let us build  
a new home for you.

Call for details

1-(517) 563-2930

x371f

Put No. 1 To Work For You

RUSS ARMSTRONG

CENTURY 21

American Heritage

Your Local Century 21 Agent

RESIDENTIAL — COMMERCIAL  
AGRICULTURAL — RECREATIONAL

475-9533/973-2950

FREE MARKET ANALYSIS  
LISTING/SALES

Call About My Competitive Rates

371f

### FRISINGER-PIERSON & ASSOCIATES

ON 10 ACRES — Excellent location w/easy access to I-94. 4-bedroom  
Early American farm home, plaster walls, fireplace, dining room, 2 1/2  
baths. Large horse barn, 26 stalls. Priced to sell. \$125,000.

HALF MOON LAKE PRIVILEGES — Across from state land. Chelsea  
schools. 5-room, 1 1/2-story home has a large country kitchen, free stand-  
ing woodburner in living room and 1-car garage. 22x18 summer guest  
house. \$57,900.

REMODELED SCHOOLHOUSE on corner lot on paved road only 11  
miles from Ann Arbor, minutes to Chelsea. 2 bedrooms. New septic &  
drainfield system. \$53,500.

FARM PROPERTY w/older farm home that needs lots of TLC, including  
septic system and new well. 77 acres, 40 tillable, 5 wooded. \$85,000.

475-8681

EVENINGS:

Bob Koch.....231-9777

Bill Darwin.....475-9771

Paul Frisinger.....475-2621

JoAnn Warywoda.....475-8674

Herm Koenn.....475-2613

x46-4

## Real Estate

### Homes for Sale

AFFORDABLE — Chelsea Schools. 3-4  
bedroom, remodeled older home,  
perfect starter or retirement. Low  
50's.

3-4 BEDROOM, Sugar Loaf Lake ac-  
cess. Sharp. Low 70's.

10 ACRES, Ivey Rd., blacktop, natural  
gas, pond site.

### Call Hank Peiter

769-0062 or 475-7942

### Animals & Pets

### RED BARN KENNELS

Boarding Dogs and Cats

In-door and Out-door  
Individual Runs

475-1704

SPAY/NEUTER CLINIC of the Huron  
Valley Humane Society. Ph. (313)  
662-4365, 10 a.m. to 4 p.m. x11f

### Lost & Found

2 YOUNG DOGS FOUND near Water-  
loo and M-52 Rds. Call after 5 p.m.  
475-1747. x45-2

FOR LOST OR FOUND PETS —  
Phone The Humane Society of  
Huron Valley at 662-5585 between 11  
a.m. and 5 p.m. Sunday through  
Saturday; closed holidays. 3100  
Cherry Hill Rd., Ann Arbor. x381f

DOG FOUND — On Park St., a  
very, very small shaggy dog, looks  
like a guinea pig. 475-1371 days,  
475-2445 evens. 451f

### Help Wanted

RECEPTIONIST and Billing Dept. help  
needed, part-time. Write qualifica-  
tions to Chelsea Standard, File No.  
BC-28, 300 N. Main St., Chelsea,  
Mich. 48118. 351f

### RECEPTIONIST

Duties include telephone answering,  
greeting customers, typing, filing,  
light bookkeeping. Nice working  
conditions, hours 8 to 6, 5 days a  
week. Starting salary \$200 per week,  
plus. Call 475-1349, ask for John. 45

### UMPIRES WANTED

The Chelsea Recreation Department  
is looking for qualified umpires for  
the mens and womens softball pro-  
gram. All interested persons call  
313-475-9830, 9 a.m.-Noon. 46-2

### Parts Manager

Lloyd Bridges Traveland, in Chelsea,  
has immediate opening for individual  
to operate parts department, sell  
parts, order parts, inventory control.  
Please call Mr. Franklin, 475-1347. 45

### Chelsea Realty is looking for a BROKERS' ASSISTANT

Responsibilities will vary according  
to knowledge and experience. We  
would like a hard-working, mature  
professional "co-worker" spring thru  
fall. Semi-retired "snow-birds"  
welcomed. This is a permanent, part-  
time position with flexible hours and  
negotiable wages. Call 475-8348 per-  
sistently. 45

### TEMPORARY VACANCY — Beach School Media Aid for May 11- June 11. Send applications to: Chelsea Schools, c/o Darcy Stielstra, Principal, Beach Middle School, 445 Mayer Dr., Chelsea, MI 48118. Deadline: April 24. 46-2

### MAINTENANCE HELP WANTED

Apartment complex is seeking  
qualified person to fill immediate  
full-time position. Experienced  
preferred, benefits available. Please  
apply in person. 2575 Sandalwood  
Circle, Ann Arbor, MI 48105.  
E.O.E. - M/F x48-4

## Classifications

Automotive.....1	Child Care
------------------	------------



# LITTLE WANT ADS! BIG PLUSES FOR BIG RESULTS!

Washtenaw County's Busy Marketplace . . .

Quick, Economical Results . . .

Give 'em a try! . . . Ph. 475-1371

Help Wanted 8      Help Wanted 8      Wanted to Rent 11a      Bus. Services 15      Bus. Services 15      Card of Thanks 18      Legal Notice 20

## AUTOMATIC SCREW MACHINE OPERATOR

5 years experience. Must know multi-spindle Acme Gridley machine. Competitive wages and benefits.

For application/interview  
Call Margaret at:  
(313) 485-3889

## A&H Machine & Tool Co.

x46-2

## LAWN CREW

Parkway Meadows Apartment Complex is seeking qualified persons to fill immediate full-time positions. Duties include lawns, sprinkler systems, shrubs, flower beds, etc. Please apply in person, 2575 Sandalwood Circle, Ann Arbor, MI 48105. E.O.E. - M/F.

x48-4

NEED PERSON for carpentry, painting, drywall, roofing, siding. Some experience necessary. \$6 per hour. Leave message for Mr. Benjamin at (313) 761-4546 or 996-5666

x46-2

## Claims Handling Job Costing

We will train, full-time, week days.

Bring resume to  
**Merkel's Home Furnishings**  
CHELSEA  
Ask for Jack

x46-2

FACTORY JOBS — \$4 to \$15 per hour. Many types available. Call (517) 789-7966. Job Finders. x45

## COMPUTER OPERATOR

with Associate degree, MS-DOS experience required; dBASE III PLUS experience helpful. Technical support, supervise data entry operators, database maintenance, and some entry. Excellent interpersonal skills. Chelsea area non-profit office, very pleasant environment. Benefits. Send resume and salary requirements to Judy Gallagher.

## Seva Foundation

108 Spring Lake Dr., Chelsea 48118

x45

## Back By Popular Demand

Bigger and better than ever! Christmas Around The World is now hiring supervisors for our 1987 season. Work from your home hiring and training demonstrators. No investment.

(517) 789-1808

x48-4

DRIVING — To \$8.50 per hour. Local. Call (517) 789-7966. Job Finders. x45

## Part-Time Teller

We have a part-time teller position available at our main office for an individual who enjoys public contact. Candidates must be mature and have good communication skills. No teller experience is required. Interested candidates must contact personnel at 994-5555, ext. 211 for an interview/appointment. Citizens Trust, 100 S. Main, Ann Arbor, MI 48107. Equal Opportunity Employer. x45

## On-Call Bindery Workers

needed, all shifts. Little prior skill needed.

Apply at

## Edwards Brothers, Inc.

2500 S. State St.  
Ann Arbor, MI 48106  
E.O.E./M-F

x45

Looking for responsible CASHIER COUNTER CLERK Full-time position, please apply in person.

## STUDENT BIKE SHOP

607 SOUTH FOREST AVE.  
Ann Arbor

x46-2

## Work Wanted 8a

WANTED — Lay-out light table. 475-9317. x45

WANTED — Right-hand junior golf clubs. 475-9317. x45

LAWN MOWING WANTED — Just once or on a regular basis. Bigger the better. 475-9547, evenings. x45

## Adult Care 9

NEED CARING PERSON nice older lady. Occasionally long week-ends or a full week. Ph. 426-4594. x47-4

## Child Care 10

CHILD CARE AVAILABLE in my Chelsea village home. 5 days a week. 12 months on up. Reasonable rates. Call 475-8337. x45

CHILD CARE needed in my home — Responsible, student with driver's license. 2 Saturdays a month plus some week-days, 662-4220. 475-7386, evenings. Ask for Tom. x45-2

WANTED — Reliable/dependable babysitter for 9-yr.-old boy. For summer only. Call 475-9557 after 5 p.m. x45

ABSOLUTELY ADORABLE newborn needs mature, loving individual to care for him in his Ann Arbor home. This person will be in a nice atmosphere, and will provide support services such as light cooking and some errands—no heavy housecleaning—for 1st child of active 44-year-old parents. Hours are 8 to 4 Monday thru Friday. Please send letter of application to Mr. Tyler, P.O. Box 8649, Ann Arbor, MI 48107-8649. x45

I HAVE OPENINGS in my home for child, day care. I have 9 years experience. Nice home, large lot, on a very quiet street in the village of Chelsea. Children 5 years and younger preferred. Call 475-1147 after 9 a.m. and before 9 p.m. x45

## Wanted 11

WANTED TO BUY — Small trees for firewood. Will clear cut woods and building sites. Call 1-(517) 851-7191 after 4:30 p.m. x48-5

ALE MINOLTA CAMERA for parts. Band saw blades spliced. 475-1048. x44

NEED EXTRA CASH? Cash paid for bicycles 1, 3, 5 or 10 speeds. Bring them in now. Student Bike Shop, 607 S. Forest at S. University, Ann Arbor, 662-6986. x45

## Wanted to Rent 11a

PROFESSIONAL COUPLE, with two children need 3-bedroom home in or near Chelsea. References available. Call (517) 592-5268, or (517) 783-2333. x44

QUIET PROFESSIONAL woman needs large 1-bedroom apartment or small home in Chelsea for lease. Call 475-7265, evenings. x47-3

## Wanted to Rent 11a

WANT TO RENT — 3-4 bedroom house. Call 784-6973. x45-2

WORKING MAN, non-smoker, looking for 1-2 bedroom apartment to rent or house with option to buy in Chelsea Village. Call 428 7629 evenings. x45-4

2-3 BEDROOM HOME, Chelsea schools. Family, 1 teenager. Needed by June. 475-2465. x47-12

IDEAL TENANTS seek similar house in country. Call Dick, 429-7808. x48-6

## For Rent 12

SMALL UPSTAIRS for non-smoker. References required. Ph. 475-2018. x45-2

SINGLES APARTMENT — Newly decorated, 1-bedroom, 2nd floor, heat and water included, off-street parking. No children. No pets. \$450. 426-2770. x45

FOR RENT — Farm land. 54 acres. Call 475-8446 or 475-1661. x48-5

## Commercial Space

2,400 sq. ft. with office, now used as warehouse. Frontage on Dexter-Ann Arbor Rd. Available immediately. Ph. 426-4677 (Frank). x411f

CAR RENTAL by the day, week-end week or month. Full insurance coverage, low rates. Call Jackie Ludtke at Palmer Motor Sales. 475-1301. x38f

## Misc. Notices 13

## ATTENTION

High School Jr's & Sr's CUSTOM-MADE, ORIGINAL DESIGNED GOWNS

for Proms • Holidays • Weddings Reasonable Rates

Quick professional service by original designer. Call immediately.

## Lary Hafner, Designer

475-8491 x46-2

HYPNOTHERAPY — Smoking, weight, stress, etc. Terri White, RN, M.S. (313) 994-4644. It works. x13-21

EARN FREE LINGERIE — Book an Undercover Wear party today! For females and/or males. For more information call 426-5185 persistently. x48-4

## Thank You St. Jude

May the Sacred Heart of Jesus be cherished, honored, glorified, and proclaimed here and throughout the world, now and forever! Sacred Heart of Jesus pray for us. Sacred Heart of St. Jude, worker of miracles, pray for us. St. Jude help of the helpless, pray for us. Amen. Repeat this prayer 9 times a day for 9 days, and on the 9th day your prayer will be answered. Publication of thanks to St. Jude must be promised. x45

## Bus. Services 15

## General

## REX FENCE CO.

Chain link, wood, farm, for all your fencing needs. Call today for FREE ESTIMATES

Ph. (313) 498-3336 or (517) 784-0044 x48-5

## SEWING

CUSTOM AND ALTERATIONS Excellent References Ph. 475-9446 x45-2

## D & J FLOORS

Since 1962 — Free Estimates Installation — Sanding Finishing — Waxing — Polishing new and old wood floors

(517) 851-7365 x48-4

## Jack's Tree Removal

• Fast, courteous service • 50' boom Ph. 475-1026 after 6 p.m. x36-41f

## Waterloo Glass Co.

Mobile Glass repair Auto/Residential/Commercial Licensed 475-7773 x48-131f

## We Offer Sales & Service

RCA - ZENITH - Philco - Quasar - Sony B & W and Color TVs NuTone - Channelmaster Wingard - Cobra CB Radios Master Antenna Specialists Antenna Rotor Insurance Job

Commercial, Residential Paging Intercom Systems NuTone Parts and Service Center Hoover Vacuum Dealers and Service Specialists

Keys by Curtis We service other leading brands Senior Citizens 10% Discount.

## LOY'S TV CENTER

512 N. Maple Rd., Ann Arbor 769-0198 Master Charge, Visa Welcome x37f

PIANO TUNING and repair. Qualified technician. Call Ron Harris, 475-7134. x221f

## Carpentry/Construction

## B & B REMODELING

Build to suit Any job, any size FREE ESTIMATES LOW RATES We do it all! Call Bruce—(313) 475-9241 Bob—(517) 596-2503 x46-4

## BROUGHTON MODERNIZATION CO.

Vinyl & Aluminum Siding Windows & Doors Additions & Alterations LICENSED & INSURED 475-1626 x91f

## DAVE'S SIDING & ROOFING

Aluminum and vinyl siding. Custom trim and gutters. 1-(517)-851-7740. x81f

## R. L. BAUER Builders

LICENSED AND INSURED Custom Building Houses - Garages - Pole Barns Roofing - Siding - Concrete Work FREE ESTIMATES Call 475-1218 x71f

## RON MONTANGE CONSTRUCTION

—Full carpentry services (rough and finish) —Additions, remodeling and repairs —Replacement Windows —Concrete —Roofing and siding —Cabinets and Formica work —Excavating and Trenching QUALITY WORKMANSHIP FREE ESTIMATES 475-1080 x19f

## Excavating/Landscaping

## SUGARBUSH FARMS LANDSCAPING EXCAVATING

BRICK PATIOS Call 475-9887 for an estimate. x341f

## BUILDING??

Do You Need: —PERK TESTS —BASEMENTS —DRIVEWAYS —DRAINFIELDS —DOZING —PONDING OR HAULING?

Then Call

## JERRY WHITAKER EXCAVATING

475-7841 x52-11

LITTLE WACK EXCAVATING — Licensed & Insured. Basements, Drainfields, Digging, Bulldozing, Trenching, Black Dirt, Sand, Gravel, Paul Wackenhut, (313) 428-8025. x31f

## SAND GRAVEL

## KLINK EXCAVATING

Bulldozer — Backhoe Road Work — Basements Trucking — Crane Work Top Soil — Demolition Drainfield — Septic Tank Trenching, 5' up Industrial, Residential, Commercial CALL 475-7631

## Maintenance

YOUR SUMMER PROJECT: Seawalls • Boat Launch Ramps License No. 073110 Muskrot • Lake Weed Chemicals License No. 338092 WAVE BREAKER SYSTEMS at Portage Lake brochures 426-5500 x10f

## Repairs

## FOSTER'S SMALL ENGINE REPAIR

B&S, Tech., Kohler, parts stocked. Repair all makes lawnmowers, chain saws, rototillers, snow throwers. Blades sharpened. Reasonable rates. Ph. 475-2623. x22f

## COMPLETE SMALL ENGINE SERVICE

— Lawn mowers, tillers, garden tractors, chain saws, string trimmers, and snow throwers. Saw chains & mower blades sharpened. Registered B & S, Tecumseh & Kohler Dealer. Village Lawn & Garden Center. 475-3313. x31f

## Window Screens Repaired

Reasonable rates

## Chelsea Hardware

110 S. Main Ph. 475-1121 x30f

## Bus. Opportunity 17

OWN YOUR OWN Jean-Sportswear, ladies apparel, children's maternity, large sizes, petite, dancewear/aerobic or accessories store. Jordache, Chic, Lee, Levi, Izod, Gitanos, Guess, Calvin Klein, Sergio Valente, Evan Picone, Liz Claiborne, Members Only, Gasoline, Healthtex, over 1,000 others. \$14,800 to \$26,900 inventory, training, fixtures, grand opening, etc. Can open 15 days. Mr. Keenan, (305) 678-3639. x45

OWN YOUR OWN \$13.99 one price designer shoe store. A retail price unbelievable for quality shoes normally priced from \$19 to \$60. Over 150 brand names, 250 styles. \$14,800 to \$26,900 inventory, training, fixtures, grand opening. Can combine with over 1,000 brands of apparel, accessory, dancewear/aerobic, children's shop. Can open 15 days. Mr. Loughlin, (612) 888-4228. x45

## 1000 SUNBEDS

SUNAL - WOLFF SAVE 50% Call for FREE Color Catalogue & Direct Prices 1-800-228-6292 x48-5

\$9.99 ONE PRICE SHOE STORE! Open either a shoe or fashion non-franchise store with the Liberty Fashions advantage. Over 1,300 brand names. One-time fee. Inventory, fixtures, buying trip, supplies, in-store training and more. Call anytime. Dan Kostecsky, 501-327-8031. x45

## Card of Thanks 18

## THANK YOU

Many thanks to all of my many friends and neighbors, and family, who remembered Walter and me, with cards, visits, flowers and meals, during my recent hospital stay and since returning home. Also thanks to Pastor Morris for his visits.

Ruby Loeffler.

## CARD OF THANKS

To "Diamond Lil" and her gang, thank you for the beautiful planter. I have many more friends since "The Wild West Weekend" at Camp Linden. Sincerely,

"Mrs. Mom."

## CARD OF THANKS

We thank our friends for the beautiful cards, lovely flowers and gifts sent to us in celebration of our golden wedding anniversary. Friends are one of the blessings of our 50 years together.

Lewis and Cecile Bernath.

## THANK YOU

To my family and friends for their calls, cards, flowers, gifts and food before and after my surgery. Don and I appreciate all the love and concern that was shown to us.

Sue Wood.

## CARD OF THANKS

I have been overwhelmed at the outpouring of generosity and concern from the people of this community in response to my husband's death. It will be many weeks before I can personally thank all those who supported me, but my children and I are strengthened by that support. I'm especially grateful to the Chelsea Ministerial Fellowship, staff and teachers of the Chelsea Schools, and St. Louis School, Staffan-Mitchell Funeral Home, and my own parish, St. Mary's. I feel so grateful to be among you.

Kathleen Cesarz.

## Legal Notice 20

MORTGAGE SALE — Default having been made in the terms and conditions of a certain mortgage made by PEARL E. LILLIE, a single person, Mortgagee, to Standard Federal Savings and Loan Association, now known as Standard Federal Bank, a federal savings bank, of Troy, Oakland County, Michigan, Mortgagee, dated July 25, 1983, and recorded in the office of the Register of Deeds for the County of Washtenaw and State of Michigan, on August 8, 1983, in Liber 1887, on Page 428, of Washtenaw County Records, on which mortgage there is claimed to be due, at the date of this notice, for principal and interest, the sum of Two Thousand Six Hundred Eighty-Three and 47/100 Dollars (\$2,683.47).

And no suit or proceedings at law or in equity having been instituted to recover the debt secured by said mortgage or any part thereof. Now, Therefore, by virtue of the power of sale contained in said mortgage, and pursuant to the statute of the State of Michigan in such case made and provided, notice is hereby given that on Thursday, May 7, 1987, at ten o'clock A.M., local time, said mortgage will be foreclosed by a sale at public auction, to the highest bidder, at the West entrance to the Washtenaw County Building in the City of Ann Arbor, Washtenaw County, Michigan (that being the building where the Circuit Court for the County of Washtenaw is held), of the premises described in said mortgage, or so much thereof as may be necessary to pay the amount due, as aforesaid, on said mortgage, with the interest thereon at Fifteen percent (15.00%) per annum and all legal costs, charges and expenses, including the attorney fees allowed by law, and also any sum or sums which may be paid by the undersigned, necessary to protect its interest in the premises, which said premises are described as follows:

All that certain piece or parcel of land situate in the City of Ypsilanti in the County of Washtenaw, and State of Michigan, and described as follows:

Lot Forty (40), DIANNE ACRES, according to the plat thereof as recorded in Liber 14 of Maps, Pages 49 and 50, Washtenaw County Records.

During the twelve months immediately following the sale, the property may be redeemed.

Dated at Troy, Michigan, March 4, 1987. STANDARD FEDERAL BANK, a federal savings bank

Mortgagee

RONALD J. PALMER Attorney for Mortgagee 2401 West Big Beaver Road Troy, Michigan 48064

March 25-April 14-15-22

## Legal Notice 20

STATE OF MICHIGAN In the Circuit Court for The County of Washtenaw File No. 86-3184-CH HON. EDWARD D. DEAKE NOTICE OF LAND CONTRACT FORECLOSURE SALE EDWARD J. BALL and STELLA E. BALL, Plaintiffs, vs. GORDON F. MOSHER and RHONDA E. MOSHER, Jointly and Severally, Defendants. Randy A. Musbach, P-34258 RADEMACHER & MUSBACH Attorneys for Plaintiffs 109 West Middle Street Post Office Box 230 Chelsea, MI 48118-0230 (313) 475-8616

Default having been made in the conditions of a Judgment of Foreclosure of a certain land contract made on August 30, 1984, wherein GORDON F. MOSHER and RHONDA E. MOSHER, are the vendees and EDWARD J. BALL and STELLA E. BALL, are the vendors;

NOTICE IS HEREBY GIVEN, that on Thursday, April 9, 1987, at 10:00 o'clock in the forenoon, at the front entrance to the Washtenaw County Courthouse in Ann Arbor, Michigan, that being the place established by said Judgment for holding the foreclosure sale, there will be offered for sale and sold to the highest bidder at public auction, for the purpose of satisfying the amounts due and unpaid on said Judgment of Foreclosure, together with allowable costs of the sale, the lands and premises in said Judgment of Foreclosure mentioned and described as follows:

Beginning at a stake North 23 degrees East, 4 rods from the Northeast corner of Lot 1, Block 3 of the Village of Delhi, and running thence North 67 degrees West, along the Northern line of Water Street, 8 rods; thence North 23 degrees East, 10 rods; thence South 67 degrees East, 8 rods; thence 23 degrees West, 10 rods to the Place of Beginning, being a part of the Southwest fractional 1/4 of Section 2, Town 2 South, Range 5 East, Scio Township, Washtenaw County, Michigan.

Dated: February 18, 1987. Randy A. Musbach, P-34258 RADEMACHER & MUSBACH Attorneys for Plaintiffs 109 West Middle Street Post Office Box 230 Chelsea, Michigan 48118-0230 (313) 475-8616

Feb. 18-25-Mar. 4-11-18-25-April 1

## Legal Notice 20

STATE OF MICHIGAN In the Circuit Court for The County of Washtenaw File No. 86-3184-CH HON. EDWARD D. DEAKE NOTICE OF LAND CONTRACT FORECLOSURE SALE EDWARD J. BALL and STELLA E. BALL, Plaintiffs, vs. GORDON F. MOSHER and RHONDA E. MOSHER, Jointly and Severally, Defendants. Randy A. Musbach, P-34258 RADEMACHER & MUSBACH Attorneys for Plaintiffs 109 West Middle Street Post Office Box 230 Chelsea, MI 48118-0230 (313) 475-8616

Default having been made in the conditions of a Judgment of Foreclosure of a certain land contract made on August 30, 1984, wherein GORDON F. MOSHER and RHONDA E. MOSHER, are the vendees and EDWARD J. BALL and STELLA E. BALL, are the vendors;

NOTICE IS HEREBY GIVEN, that on Thursday, April 9, 1987, at 10:00 o'clock in the forenoon, at the front entrance to the Washtenaw County Courthouse in Ann Arbor, Michigan, that being the place established by said Judgment for holding the foreclosure sale, there will be offered for sale and sold to the highest bidder at public auction, for the purpose of satisfying the amounts due and unpaid on said Judgment of Foreclosure, together with allowable costs of the sale



## Legal Notice 20

**NOTICE OF PETITION BY THE VILLAGE COUNCIL OF THE VILLAGE OF CHELSEA TO THE BOARD OF COMMISSIONERS FOR WASHTENAW COUNTY TO ALTER THE BOUNDARIES OF THE VILLAGE OF CHELSEA AND ADD LANDS**

TAKE NOTICE that the VILLAGE COUNCIL of the Village of Chelsea has presented to the Board of Commissioners for the County of Washtenaw a Petition to Alter the Boundaries of the Village of Chelsea and to add the following described lands:

**PARCEL "A":** Commencing at the Southeast corner of Section 1, T2S, R3E, Sylvan Township, Washtenaw County, Michigan; thence NORTH 754.06 feet along the West line of Section 6, T2S, R4E, Lima Township, Washtenaw County, Michigan; thence N 89° 07' 10" E 550.00 feet to the POINT OF BEGINNING; thence NORTH 630.01 feet; thence N 89° 07' 10" E 340.01 feet; thence SOUTH 630.01 feet; thence S 89° 07' 10" W 340.01 feet to the Point of Beginning. Being a part of the West 1/4 of the Southwest 1/4 of Section 5, T2S, R4E, Lima Township, Washtenaw County, Michigan and containing 4.92 acres of land more or less. Being subject to easements and restrictions of record, if any.

**PARCEL "B":** Commencing at the Southwest corner of Section 1, T2S, R3E, Sylvan Township, Washtenaw County, Michigan; thence NORTH 754.06 feet along the West line of Section 6, T2S, R4E, Lima Township, Washtenaw County, Michigan; thence NORTH 630.01 feet to the POINT OF BEGINNING; thence continuing NORTH 36.78 feet; thence N 25° 08' 50" E 108.84 feet along the centerline of Lett's Creek; thence N 25° 08' 50" E 667.96 feet continuing along the centerline; thence SOUTH 729.99 feet; thence S 89° 07' 10" W 340.01 feet to the Point of Beginning. Being a part of the West 1/4 of the Southwest 1/4 of Section 6, T2S, R4E, Lima Township, Washtenaw County, Michigan and containing 3.01 acres of land more or less. Being subject to easements and restrictions of record, if any.

**PARCEL "C":** Commencing at the Southeast corner of Section 1, T2S, R3E, Sylvan Township, Washtenaw County, Michigan; thence NORTH 754.06 feet along the West line of Section 6, T2S, R4E, Lima Township, Washtenaw County, Michigan; thence NORTH 630.01 feet to the POINT OF BEGINNING; thence continuing NORTH 60.01 feet along said West line; thence N 89° 07' 10" E 550.00 feet along an existing fence line; thence S 89° 07' 10" W 340.01 feet to the Point of Beginning. Being a part of the West 1/4 of the Southwest 1/4 of Section 6, Town 2 South, Range 4 East, Lima Township, Washtenaw County, Michigan and containing 0.89 acres of land more or less. Being subject to easements and restrictions of record, if any.

and the Board of Commissioners for Washtenaw County shall consider the petition in the Board of Commissioners Room, Administration Building, Washtenaw County, 220 North Main Street, Ann Arbor, Michigan, on the 15th day of April, 1987, at 7:00 o'clock in the afternoon, and that all parties interested in the Petition may appear before the Board of Commissioners and be heard touching the proposed boundaries of the Village of Chelsea.

Dated: 12/2/1986  
Evelyn Rosenstreiter, Clerk,  
Village of Chelsea  
March 25-April 1, 87

## MORTGAGE SALE

Default having been made in the terms and conditions of a certain mortgage made by RONALD E. GIBSON and KATHRYN L. GIBSON, husband and wife, to Great Lakes Federal Savings and Loan Association, a Michigan corporation, organized under the Home Owners' Loan Act of 1933, of the United States of America, as amended, Mortgagee, dated the 28th day of February, 1980, and recorded in the office of the Register of Deeds for the County of Washtenaw, and State of Michigan, on the 3rd day of March, 1980, in Liber 1790 of Washtenaw County Records, at Page 271, on which mortgage there is claimed to be due, at the date of this notice, for principal and interest, the sum of Seventy-Two Thousand, Eight Hundred, Ninety, and 46/100 (\$72,890.49) Dollars Plus an Escrow Deficit of Seven hundred Sixty-Four and 50/100 (\$764.58) Dollars Plus a Deferred Late Charge of Two Hundred Ten and 86/100 (\$200.86) Dollars.

And no suit or proceedings at law or in equity having been instituted to recover the debt secured by said mortgage or any part thereof:

Now, therefore, by virtue of the power of sale contained in said mortgage and pursuant to the statute of the State of Michigan in such case made and provided, notice is hereby given that on the 7th day of May, 1987, at 10:00 o'clock in the forenoon, Local Time, said mortgage will be foreclosed by a sale at public auction, to the highest bidder, at the lobby entrance to the Washtenaw County Courthouse, Michigan, (that being the building where the Circuit Court for the County of Washtenaw is held) of the premises described in said mortgage, or so much thereof as may be necessary to pay the amount due, as aforesaid, on said mortgage, with the interest thereon at Twelve and 750/1000 (12.75%) per cent per annum and all legal costs, charges and expenses, including the attorney fees allowed by law, and also any sum or sums which may be paid by the undersigned, necessary to protect its interest in the premises. Said premises are situated in the Township of Lyndon, County of Washtenaw, State of Michigan and described as:

Situated in the Township of Lyndon: Commencing at the N 1/4 corner of section 9, T1S, R3E, Lyndon Township, Washtenaw County, Michigan; thence S 1 degree 29' 25" W 1045.40 feet along the N and S 1/4 line of said section and the centerline of Rooker Road for a POB; thence N 88 degrees 19' 40" E 350.00 feet; thence S 1 degree 29' 25" W 273.31 feet; thence S 88 degrees 21' 50" W 349.97 feet along the E and W 1/4 line of the NE 1/4 of said Section 9; thence N 1 degree 29' 25" E 272.68 feet along the N and S 1/4 line of said Section and the centerline of Rooker Road to the POB, being part of the N 1/4 of the NE 1/4 of said Section 9, Lyndon Township, Washtenaw County, Michigan. Subject to easements and restrictions of record.

During the six (6) months immediately following the sale, the property may be redeemed.

Dated at Ann Arbor, Michigan, March 27, 1987.  
Great Lakes Federal Savings and Loan Association  
Mortgagee  
Charles P. Hoffman, Jr. P2826  
LEGAL DEPARTMENT  
Great Lakes Federal Savings Building  
401 East Liberty Street, P.O. Box 8600  
Ann Arbor, Michigan 48107  
(313) 769-8300

April 8-15-22-29 April 8-15-22-29-May 6



Our word *admiral* comes from the Arabic phrase "Amir 'a ali," which means a man in high authority.

**FOR PROFIT**

See us for feed needs!

**Feed Formulas Tested, Proved To Get Results**

Extra proteins, vitamins and minerals in proper balance, scientifically blended, make our feeds real profit producers for you.

**Farmers' Supply Co.**

Phone 475-1777

## Legal Notice 20

**MORTGAGE SALE**—Default has been made in the conditions of a mortgage made by GERALD E. TILLES and CATHERINE A. TILLES, his wife, to Community Bank of Washtenaw, a Michigan corporation, Mortgagee, dated April 4, 1980, and recorded on April 7, 1980, in Liber 1754, on page 239, Washtenaw County Records, Michigan, and assigned by said Mortgagee to Federal Home Loan Mortgage Corporation, by an assignment dated May 19, 1980, and recorded on May 27, 1980, in Liber 1759, on page 70, Washtenaw County Records, Michigan, on which mortgage there is claimed to be due at the date hereof the sum of Sixty Four Thousand Nine Hundred Sixty Four & 32/100 Dollars (\$64,964.32), including interest at 14.5% per annum.

Under the power of sale contained in said mortgage and the statute in such case made and provided, notice is hereby given that said mortgage will be foreclosed by a sale of the mortgaged premises, or some part of them, at public venue, at the west entrance to the County Building in Ann Arbor, Michigan, at 10:00 o'clock A.M., Local Time, on Thursday, April 30, 1987.

Said premises are situated in the Township of Superior, Washtenaw County, Michigan, and are described as:

Lot 829, WOODLAND ACRES NO. 10, according to the plat thereof as recorded in Liber 22 of Plats, Pages 31, 32 & 33, Washtenaw County Records.

During the six months or thirty days if found abandoned immediately following the sale, the property may be redeemed.

Dated: March 18, 1987.

Federal Home Loan Mortgage Corporation

HECHT & CHENEY  
Sixth Floor Frey Building  
Grand Rapids, Michigan 49503  
March 18-25-April 1-8-15

**MORTGAGE SALE**—Default has been made in the conditions of a mortgage made by DAVID COOK and PAMELA COOK to United Savings Bank of Tecumseh, Mortgagee, dated March 13, 1979, and recorded on March 19, 1979 in Liber 1699, on page 55, Washtenaw County Records, Michigan, and on which mortgage there is claimed to be due at the date hereof the sum of Sixty thousand seven hundred ninety-three and 21/100 Dollars (\$60,793.21), including interest at 10.50% per annum.

Under the power of sale contained in said mortgage and the statute in such case made and provided, notice is hereby given that said mortgage will be foreclosed by a sale of the mortgaged premises, or some part of them, at public venue, at the Huron Street entrance to Washtenaw County Courthouse, Ann Arbor, Michigan, at 10:00 o'clock a.m., on Thursday, April 9, 1987.

Said premises are situated in the Township of Manchester, Washtenaw County, Michigan, and are described as:

The East Half of the East Half of the Southwest Quarter of Section 34, Town 4 South, Range 3 East, containing 40 acres.

The redemption period shall be 12 months from the date of such sale.

Dated: March 4, 1987.

United Savings Bank of Tecumseh  
205 E. Chicago Blvd.  
Tecumseh, Michigan  
Mortgagee

NEWLIN & GROSS, Attorneys  
By: Charles H. Gross  
Brown & N. Evans Sts., P.O. Box 276  
Tecumseh, Michigan 49286  
March 11-18-25-April 1-8

**MORTGAGE SALE**—Default having been made in the terms and conditions of a certain mortgage made by WILLIE A. SMITH and JENNIFER J. SMITH, his wife, Mortgagee, to Standard Federal Savings and Loan Association, now known as Standard Federal Bank, a federal savings bank, of Troy, Oakland County, Michigan, Mortgagee, dated June 20, 1978, and recorded in the office of the Register of Deeds for the County of Washtenaw and State of Michigan, on July 5, 1978, in Liber 1858, on Page 937, of Washtenaw County Records, on which mortgage there is claimed to be due, at the date of this notice, for principal and interest, the sum of Forty-Seven Thousand Eight Hundred Twenty-Six and 09/100 Dollars (\$47,826.09).

And no suit or proceedings at law or in equity having been instituted to recover the debt secured by said mortgage or any part thereof: Now, therefore, by virtue of the power of sale contained in said mortgage and pursuant to the statute of the State of Michigan in such case made and provided, notice is hereby given that on Thursday, May 21, 1987, at ten o'clock A.M., local time, said mortgage will be foreclosed by a sale at public auction, to the highest bidder, at the West entrance to the Washtenaw County Building in the City of Ann Arbor, Washtenaw County, Michigan, (that being the building where the Circuit Court for the County of Washtenaw is held), of the premises described in said mortgage, or so much thereof as may be necessary to pay the amount due, as aforesaid, on said mortgage, with the interest thereon at Nine and Three Quarters percent (9.75%) per annum and all legal costs, charges and expenses, including the attorney fees allowed by law, and also any sum or sums which may be paid by the undersigned, necessary to protect its interest in the premises, which said premises are described as follows:

All that certain piece or parcel of land situate in the Township of Superior in the County of Washtenaw, and State of Michigan, and described as follows: Lot Four Hundred Forty-One (441), WOODLAND ACRES NO. 5, as recorded in Liber 19 of Plats, Page 61, Washtenaw County Records.

During the six months immediately following the sale, the property may be redeemed.

Dated at Troy, Michigan, March 19, 1987.

STANDARD FEDERAL BANK,  
a federal savings bank  
Mortgagee

RONALD J. PALMER  
Attorney for Mortgagee  
2401 West Big Beaver Road  
Troy, Michigan 48064

## Legal Notice 20

**MORTGAGE SALE**—Default has been made in the terms and conditions of a certain mortgage made by GW ASSOCIATES, a Michigan Co-Partnership, to Great Lakes Federal Savings and Loan Association, a corporation organized under the Home Owners' Loan Act of 1933, of the United States of America, as amended, Mortgagee, dated the 18th day of August, 1986, and recorded in the office of the Register of Deeds for the County of Washtenaw, and State of Michigan, on the 18th day of August, 1986, in Liber 2070 of Washtenaw County Records, at Page 186, on which mortgage there is claimed to be due, at the date of this notice for principal and interest, the sum of One Hundred Fifty-One Thousand Four Hundred Thirty-Eight and 33/100 (\$151,438.33) Dollars Plus an Escrow Deficit of Two Hundred Seventy-Four and 30/100 (\$274.30) Dollars.

And no suit or proceedings at law or in equity having been instituted to recover the debt secured by said mortgage or any part thereof:

Now, therefore, by virtue of the power of sale contained in said mortgage and pursuant to the statute of the State of Michigan in such case made and provided, notice is hereby given that on the 1th day of May, 1987, at 10:00 o'clock in the forenoon, Local Time, said mortgage will be foreclosed by a sale at public auction, to the highest bidder, at the lobby entrance to the Washtenaw County Courthouse in the City of Ann Arbor, Washtenaw County, Michigan, (that being the building where the Circuit Court for the County of Washtenaw is held), of the premises described in said mortgage, or so much thereof as may be necessary to pay the amount due, as aforesaid, on said mortgage, with the interest thereon at Ten and 750/1000 (10.75%) per cent per annum and all legal costs, charges and expenses, including the attorney fees allowed by law, and also any sum or sums which may be paid by the undersigned, necessary to protect its interest in the premises. Said premises are situated in the Township of Pittsfield, County of Washtenaw, State of Michigan and described as:

Commencing at a point on the section line 720.2 feet westerly of the North 1/4 post of Section 5, Pittsfield Township, Washtenaw County, State of Michigan, thence south 4 degrees 30' west 230 feet for a point of beginning. Thence south 4 degrees 30' west 118.41 feet to an iron pipe, thence south 82 degrees 30' East to an iron stake standing 3.0 feet north of the northeast corner of a house. Thence south 74 degrees 48'30" east 100.85 feet to an iron pipe. Thence south 38 degrees 23'30" east 33 feet, thence north 51 degrees 47'30" east 127.47 feet on the centerline tangent of the Ann Arbor-Saline Road. Thence northeasterly in the centerline of Ann Arbor and Saline Road to a point 230 feet southerly from the point of intersection of the centerline of the Ann Arbor and Saline Road with the section line between Section No. 5, Pittsfield Township and Section No. 32, Ann Arbor Township. Thence westerly parallel with said section line 570 feet to the place of beginning. All in the Township of Pittsfield, County of Washtenaw, State of Michigan, excepting the following described property:

Commencing at the intersection of the centerline of Saline Road and the centerline tangent of the Ann Arbor-Saline Road; thence south 51 degrees 57'15" West 89.49 feet to a Place of Beginning. Thence North 38 degrees 12'45" West 33 feet; thence north 74 degrees 48'30" East 100.85 feet to an iron pipe. Thence south 38 degrees 23'30" east 33 feet, thence north 51 degrees 47'30" east 127.47 feet on the centerline tangent of the Ann Arbor-Saline Road. Thence northeasterly in the centerline of Ann Arbor and Saline Road to a point 230 feet southerly from the point of intersection of the centerline of the Ann Arbor and Saline Road with the section line between Section No. 5, Pittsfield Township and Section No. 32, Ann Arbor Township. Thence westerly parallel with said section line 570 feet to the place of beginning. All in the Township of Pittsfield, County of Washtenaw, State of Michigan, excepting the following described property:

Commencing at the intersection of the centerline of Saline Road and the centerline tangent of the Ann Arbor-Saline Road; thence south 51 degrees 57'15" West 89.49 feet to a Place of Beginning. Thence North 38 degrees 12'45" West 33 feet; thence north 74 degrees 48'30" East 100.85 feet to an iron pipe. Thence south 38 degrees 23'30" east 33 feet, thence north 51 degrees 47'30" east 127.47 feet on the centerline tangent of the Ann Arbor-Saline Road. Thence northeasterly in the centerline of Ann Arbor and Saline Road to a point 230 feet southerly from the point of intersection of the centerline of the Ann Arbor and Saline Road with the section line between Section No. 5, Pittsfield Township and Section No. 32, Ann Arbor Township. Thence westerly parallel with said section line 570 feet to the place of beginning. All in the Township of Pittsfield, County of Washtenaw, State of Michigan, excepting the following described property:

Commencing at the intersection of the centerline of Saline Road and the centerline tangent of the Ann Arbor-Saline Road; thence south 51 degrees 57'15" West 89.49 feet to a Place of Beginning. Thence North 38 degrees 12'45" West 33 feet; thence north 74 degrees 48'30" East 100.85 feet to an iron pipe. Thence south 38 degrees 23'30" east 33 feet, thence north 51 degrees 47'30" east 127.47 feet on the centerline tangent of the Ann Arbor-Saline Road. Thence northeasterly in the centerline of Ann Arbor and Saline Road to a point 230 feet southerly from the point of intersection of the centerline of the Ann Arbor and Saline Road with the section line between Section No. 5, Pittsfield Township and Section No. 32, Ann Arbor Township. Thence westerly parallel with said section line 570 feet to the place of beginning. All in the Township of Pittsfield, County of Washtenaw, State of Michigan, excepting the following described property:

Commencing at the intersection of the centerline of Saline Road and the centerline tangent of the Ann Arbor-Saline Road; thence south 51 degrees 57'15" West 89.49 feet to a Place of Beginning. Thence North 38 degrees 12'45" West 33 feet; thence north 74 degrees 48'30" East 100.85 feet to an iron pipe. Thence south 38 degrees 23'30" east 33 feet, thence north 51 degrees 47'30" east 127.47 feet on the centerline tangent of the Ann Arbor-Saline Road. Thence northeasterly in the centerline of Ann Arbor and Saline Road to a point 230 feet southerly from the point of intersection of the centerline of the Ann Arbor and Saline Road with the section line between Section No. 5, Pittsfield Township and Section No. 32, Ann Arbor Township. Thence westerly parallel with said section line 570 feet to the place of beginning. All in the Township of Pittsfield, County of Washtenaw, State of Michigan, excepting the following described property:

Commencing at the intersection of the centerline of Saline Road and the centerline tangent of the Ann Arbor-Saline Road; thence south 51 degrees 57'15" West 89.49 feet to a Place of Beginning. Thence North 38 degrees 12'45" West 33 feet; thence north 74 degrees 48'30" East 100.85 feet to an iron pipe. Thence south 38 degrees 23'30" east 33 feet, thence north 51 degrees 47'30" east 127.47 feet on the centerline tangent of the Ann Arbor-Saline Road. Thence northeasterly in the centerline of Ann Arbor and Saline Road to a point 230 feet southerly from the point of intersection of the centerline of the Ann Arbor and Saline Road with the section line between Section No. 5, Pittsfield Township and Section No. 32, Ann Arbor Township. Thence westerly parallel with said section line 570 feet to the place of beginning. All in the Township of Pittsfield, County of Washtenaw, State of Michigan, excepting the following described property:

Commencing at the intersection of the centerline of Saline Road and the centerline tangent of the Ann Arbor-Saline Road; thence south 51 degrees 57'15" West 89.49 feet to a Place of Beginning. Thence North 38 degrees 12'45" West 33 feet; thence north 74 degrees 48'30" East 100.85 feet to an iron pipe. Thence south 38 degrees 23'30" east 33 feet, thence north 51 degrees 47'30" east 127.47 feet on the centerline tangent of the Ann Arbor-Saline Road. Thence northeasterly in the centerline of Ann Arbor and Saline Road to a point 230 feet southerly from the point of intersection of the centerline of the Ann Arbor and Saline Road with the section line between Section No. 5, Pittsfield Township and Section No. 32, Ann Arbor Township. Thence westerly parallel with said section line 570 feet to the place of beginning. All in the Township of Pittsfield, County of Washtenaw, State of Michigan, excepting the following described property:

Commencing at the intersection of the centerline of Saline Road and the centerline tangent of the Ann Arbor-Saline Road; thence south 51 degrees 57'15" West 89.49 feet to a Place of Beginning. Thence North 38 degrees 12'45" West 33 feet; thence north 74 degrees 48'30" East 100.85 feet to an iron pipe. Thence south 38 degrees 23'30" east 33 feet, thence north 51 degrees 47'30" east 127.47 feet on the centerline tangent of the Ann Arbor-Saline Road. Thence northeasterly in the centerline of Ann Arbor and Saline Road to a point 230 feet southerly from the point of intersection of the centerline of the Ann Arbor and Saline Road with the section line between Section No. 5, Pittsfield Township and Section No. 32, Ann Arbor Township. Thence westerly parallel with said section line 570 feet to the place of beginning. All in the Township of Pittsfield, County of Washtenaw, State of Michigan, excepting the following described property:

Commencing at the intersection of the centerline of Saline Road and the centerline tangent of the Ann Arbor-Saline Road; thence south 51 degrees 57'15" West 89.49 feet to a Place of Beginning. Thence North 38 degrees 12'45" West 33 feet; thence north 74 degrees 48'30" East 100.85 feet to an iron pipe. Thence south 38 degrees 23'30" east 33 feet, thence north 51 degrees 47'30" east 127.47 feet on the centerline tangent of the Ann Arbor-Saline Road. Thence northeasterly in the centerline of Ann Arbor and Saline Road to a point 230 feet southerly from the point of intersection of the centerline of the Ann Arbor and Saline Road with the section line between Section No. 5, Pittsfield Township and Section No. 32, Ann Arbor Township. Thence westerly parallel with said section line 570 feet to the place of beginning. All in the Township of Pittsfield, County of Washtenaw, State of Michigan, excepting the following described property:

Commencing at the intersection of the centerline of Saline Road and the centerline tangent of the Ann Arbor-Saline Road; thence south 51 degrees 57'15" West 89.49 feet to a Place of Beginning. Thence North 38 degrees 12'45" West 33 feet; thence north 74 degrees 48'30" East 100.85 feet to an iron pipe. Thence south 38 degrees 23'30" east 33 feet, thence north 51 degrees 47'30" east 127.47 feet on the centerline tangent of the Ann Arbor-Saline Road. Thence northeasterly in the centerline of Ann Arbor and Saline Road to a point 230 feet southerly from the point of intersection of the centerline of the Ann Arbor and Saline Road with the section line between Section No. 5, Pittsfield Township and Section No. 32, Ann Arbor Township. Thence westerly parallel with said section line 570 feet to the place of beginning. All in the Township of Pittsfield, County of Washtenaw, State of Michigan, excepting the following described property:

Commencing at the intersection of the centerline of Saline Road and the centerline tangent of the Ann Arbor-Saline Road; thence south 51 degrees 57'15" West 89.49 feet to a Place of Beginning. Thence North 38 degrees 12'45" West 33 feet; thence north 74 degrees 48'30" East 100.85 feet to an iron pipe. Thence south 38 degrees 23'30" east 33 feet, thence north 51 degrees 47'30" east 127.47 feet on the centerline tangent of the Ann Arbor-Saline Road. Thence northeasterly in the centerline of Ann Arbor and Saline Road to a point 230 feet southerly from the point of intersection of the centerline of the Ann Arbor and Saline Road with the section line between Section No. 5, Pittsfield Township and Section No. 32, Ann Arbor Township. Thence westerly parallel with said section line 570 feet to the place of beginning. All in the Township of Pittsfield, County of Washtenaw, State of Michigan, excepting the following described property:

Commencing at the intersection of the centerline of Saline Road and the centerline tangent of the Ann Arbor-Saline Road; thence south 51 degrees 57'15" West 89.49 feet to a Place of Beginning. Thence North 38 degrees 12'45" West 33 feet; thence north 74 degrees 48'30" East 100.85 feet to an iron pipe. Thence south 38 degrees 23'30" east 33 feet, thence north 51 degrees 47'30" east 127.47 feet on the centerline tangent of the Ann Arbor-Saline Road. Thence northeasterly in the centerline of Ann Arbor and Saline Road to a point 230 feet southerly from the point of intersection of the centerline of the Ann Arbor and Saline Road with the section line between Section No. 5, Pittsfield Township and Section No. 32, Ann Arbor Township. Thence westerly parallel with said section line 570 feet to the place of beginning. All in the Township of Pittsfield, County of Washtenaw, State of Michigan, excepting the following described property:

Commencing at the intersection of the centerline of Saline Road and the centerline tangent of the Ann Arbor-Saline Road; thence south 51 degrees 57'15" West 89.49 feet to a Place of Beginning. Thence North 38 degrees 12'45" West 33 feet; thence north 74 degrees 48'30" East 100.85 feet to an iron pipe. Thence south 38 degrees 23'30" east 33 feet, thence north 51 degrees 47'30" east 127.47 feet on the centerline tangent of the Ann Arbor-Saline Road. Thence northeasterly in the centerline of Ann Arbor and Saline Road to a point 230 feet southerly from the point of intersection of the centerline of the Ann Arbor and Saline Road with the section line between Section No. 5, Pittsfield Township and Section No. 32, Ann Arbor Township. Thence westerly parallel with said section line 570 feet to the place of beginning. All in the Township of Pittsfield, County of Washtenaw, State of Michigan, excepting the following described property:

Commencing at the intersection of the centerline of Saline Road and the centerline tangent of the Ann Arbor-Saline Road; thence south 51 degrees 57'15" West 89.49 feet to a Place of Beginning. Thence North 38 degrees 12'45" West 33 feet; thence north 74 degrees 48'30" East 100.85 feet to an iron pipe. Thence south 38 degrees 23'30" east 33 feet, thence north 51 degrees 47'30" east 127.47 feet on the centerline tangent of the Ann Arbor-Saline Road. Thence northeasterly in the centerline of Ann Arbor and Saline Road to a point 230 feet southerly from the point of intersection of the centerline of the Ann Arbor and Saline Road with the section line between Section No. 5, Pittsfield Township and Section No. 32, Ann Arbor Township. Thence westerly parallel with said section line 570 feet to the place of beginning. All in the Township of Pittsfield, County of Washtenaw, State of Michigan, excepting the following described property:

Commencing at the intersection of the centerline of Saline Road and the centerline tangent of the Ann Arbor-Saline Road; thence south 51 degrees 57'15" West 89.49 feet to a Place of Beginning. Thence North 38 degrees 12'45" West 33 feet; thence north 74 degrees 48'30" East 100.85 feet to an iron pipe. Thence south 38 degrees 23'30" east 33 feet, thence north 51 degrees 47'30" east 127.47 feet on the centerline tangent of the Ann Arbor-Saline Road. Thence northeasterly in the centerline of Ann Arbor and Saline Road to a point 230 feet southerly from the point of intersection of the centerline of the Ann Arbor and Saline Road with the section line between Section No. 5, Pittsfield Township and Section No. 32, Ann Arbor Township. Thence westerly parallel with said section line 570 feet to the place of beginning. All in the Township of Pittsfield, County of Washtenaw, State of Michigan, excepting the following described property:

Commencing at the intersection of the centerline of Saline Road and the centerline tangent of the Ann Arbor-Saline Road; thence south 51 degrees 57'15" West 89.49 feet to a Place of Beginning. Thence North 38 degrees 12'45" West 33 feet; thence north 74 degrees 48'30" East 100.85 feet to an iron pipe. Thence south 38 degrees 23'30" east 33 feet, thence north 51 degrees 47'30" east 127.47 feet on the centerline tangent of the Ann Arbor-Saline Road. Thence northeasterly in the centerline of Ann Arbor and Saline Road to a point 230 feet southerly from the point of intersection of the centerline of the Ann Arbor and Saline Road with the section line between Section No. 5, Pittsfield Township and Section No. 32, Ann Arbor Township. Thence westerly parallel with said section line 570 feet to the place of beginning. All in the Township of Pittsfield, County of Washtenaw, State of Michigan, excepting the following described property:

Commencing at the intersection of the centerline of Saline Road and the centerline tangent of the Ann Arbor-Saline Road; thence south 51 degrees 57'15" West 89.49 feet to a Place of Beginning. Thence North 38 degrees 12'45" West 33 feet; thence north 74 degrees 48'30" East 100.85 feet to an iron pipe. Thence south 38 degrees 23'30" east 33 feet, thence north 51 degrees 47'30" east 127.47 feet on the centerline tangent of the Ann Arbor-Saline Road. Thence northeasterly in the centerline of Ann Arbor and Saline Road to a point 230 feet southerly from the point of intersection of the centerline of the Ann Arbor and Saline Road with the section line between Section No. 5, Pittsfield Township and Section No. 32, Ann Arbor Township. Thence westerly parallel with said section line 570 feet to the place of beginning. All in the Township of Pittsfield, County of Washtenaw, State of Michigan, excepting the following described property:

Commencing at the intersection of the centerline of Saline Road and the centerline tangent of the Ann Arbor-Saline Road; thence south 51 degrees 57'15" West 89.49 feet to a Place of Beginning. Thence North 38 degrees 12'45" West 33 feet; thence north 74 degrees 48'30" East 100.85 feet to an iron pipe. Thence south 38 degrees 23'30" east 33 feet, thence north 51 degrees 47'30" east 127.47 feet on the centerline tangent of the Ann Arbor-Saline Road. Thence northeasterly in the centerline of Ann Arbor and Saline Road to a point 230 feet southerly from the point of intersection of the centerline of the Ann Arbor and Saline Road with the section line between Section No. 5, Pittsfield Township and Section No. 32, Ann Arbor Township. Thence westerly parallel with said section line 570 feet to the place of beginning. All in the Township of Pittsfield, County of Washtenaw, State of Michigan, excepting the following described property:

Commencing at the intersection of the centerline of Saline Road and the centerline tangent of the Ann Arbor-Saline Road; thence south 51 degrees 57'15" West 89.49 feet to a Place of Beginning. Thence North 38 degrees 12'45" West 33 feet; thence north 74 degrees 48'30" East 100.85 feet to an iron pipe. Thence south 38 degrees 23'30" east 33 feet, thence north 51 degrees 47'30" east 127.47 feet on the centerline tangent of the Ann Arbor-Saline Road. Thence northeasterly in the centerline of Ann Arbor and Saline Road to a point 230 feet southerly from the point of intersection of the centerline of the Ann Arbor and Saline Road with the section line between Section No. 5, Pittsfield Township and Section No. 32, Ann Arbor Township. Thence westerly parallel with said section line 570 feet to the place of beginning. All in the Township of Pittsfield, County of Washtenaw, State of Michigan, excepting the following described property:

Commencing at the intersection of the centerline of Saline Road and the centerline tangent of the Ann Arbor-Saline Road; thence south 51 degrees 57'15" West 89.49 feet to a Place of Beginning. Thence North 38 degrees 12'45" West 33 feet; thence north 74 degrees 48'30" East 100.85 feet to an iron pipe. Thence south 38 degrees 23'30" east 33 feet, thence north 51 degrees 47'30" east 127.47 feet on the centerline tangent of the Ann Arbor-Saline Road. Thence northeasterly in the centerline of Ann Arbor and Saline Road to a point 230 feet southerly from the point of intersection of the centerline of the Ann Arbor and Saline Road with the section line between Section No. 5, Pittsfield Township and Section No. 32, Ann Arbor Township. Thence westerly parallel with said section line 570 feet to the place of beginning. All in the Township of Pittsfield, County of Washtenaw, State of Michigan, excepting the following described property:

Commencing at the intersection of the centerline of Saline Road and the centerline tangent of the Ann Arbor-Saline Road; th



## Girl Scout Leaders Attend Training Session

Girl Scout leaders from the Western Washtenaw area of the Huron Valley Girl Scout Council hosted an adult training week-end at Camp Linden on March 27, 28, and 29. Camp Linden is south of Fenton.

Organizers, who came from Chelsea, Dexter, Manchester, and Saline, spent over a year planning the camping week-end. Attending the event were 125 scout leaders from southeast Michigan, along with 15 from the host area.

The training sessions were led by professionals from the Girl Scout Council. Craft classes were led by the organizers, including glass etching by Lois Kapp of Chelsea, wheat weaving by Annette Anderson of Dexter, rag baskets by Judy Osinski of Chelsea, and fabric picture frames by Bev Stowe of Chelsea.

The vintles committee, led by Noel Laraway, kept busy all week-end preparing food for 140 women.

The theme of the week-end was "The Wild West." Participants dressed in western duds and made stick horses. A rodeo was held, with Lee Tremper, Chelsea troop service director, officiating. The Western Washtenaw contingent acted as sheriffs, arresting anyone not riding their horse.

Another fun event was the sparkle party held one evening. The whole group went outside and were handed WinterMint Lifesavers. When they chewed them with their mouths open, they discovered that the lifesavers glowed in the dark.

At the end of the week-end, one woman summed up scouting saying it was "a chance to share other people's children and to stay young at heart."

## Botanical Gardens Friends Planning Spring Plant Sale

Friends of the Matthaei Botanical Gardens will hold their sixth annual Spring Perennial Plant Sale on Saturday, May 2 and Sunday, May 3. The selection and number of perennials and nursery-grown wildflowers has once again been increased and will include many new plants never offered before.

The list includes named cultivars of Delphinium, Astilbe, Phlox, Aquilegia, Daylilies, Peonies, Arabis, Campanula, Heuchera, Trilliums, Penstemon, Veronica, Anemone and Asters, as well as rare rock garden plants, herbs, and much more.

Also for sale will be a limited edition print by nationally recognized artist Cathy McClung of Dexter. The print features the Michigan lily and ruby-throated hummingbird, and was designed exclusively for the Matthaei Botanical Gardens. The print is the first in a series which McClung will design for the Gardens.

The Spring Sale will take place at the Matthaei Botanical Gardens, 1800 N. Dixboro Rd., Ann Arbor. Sale hours are 10 a.m. to 4 p.m. Saturday and Sunday. A Friends Presale will be held Friday, May 1 from 7 to 9 p.m. for members only. New members may join at the presale.

The sale is open to the public. For more information, please call the Gardens at 763-7060.

## Ensign Ross Davenport Participates in Missile Cruiser Commissioning

Navy Ensign Ross E. Davenport, son of Lambert D. and Betty M. Davenport of 7400 Wall Court, Dexter, recently participated in the commissioning of the guided missile cruiser USS Mobile Bay homeported in Mayport, Fla.

More than 10,000 people attended the ceremony, which marked the Navy's sixth Aegis cruiser. After the ceremonies the Mobile Bay commenced a year-long series of intensive training evolutions designed to prepare her for fleet operations.

A 1980 graduate of Dexter High school, and a 1984 graduate of Michigan State University, East Lansing, with a Bachelor of Arts degree, he joined the Navy in November 1985.

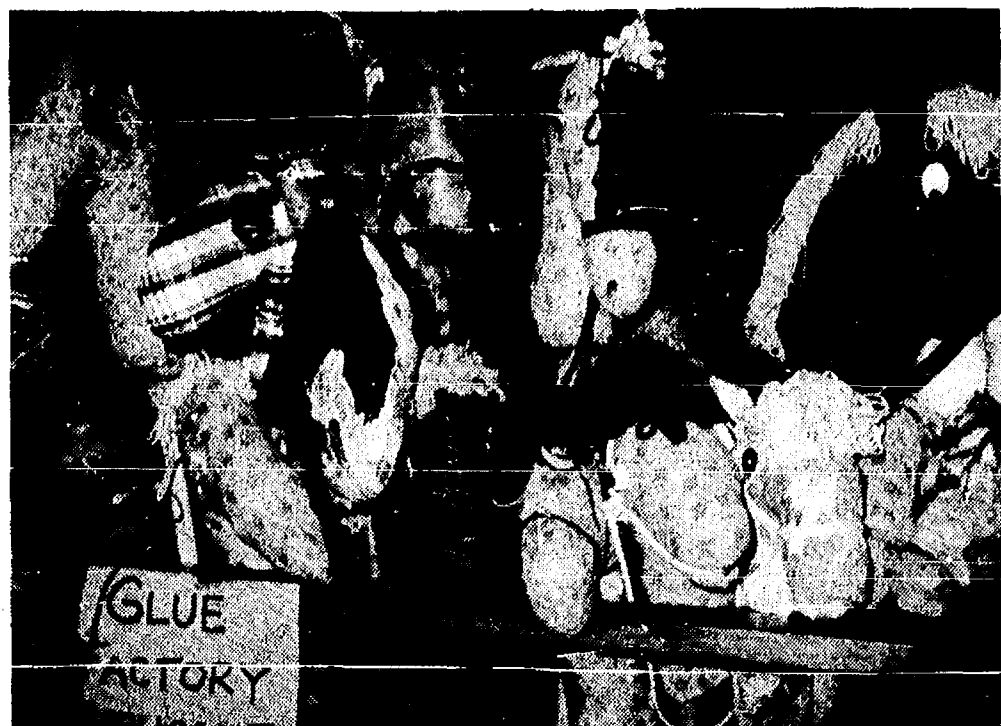

**WILD WEST WEEK-END:** Western Washtenaw girl scout leaders hosted a "wild West Week-end" for 125 other leaders from southeast Michigan. In addition to training sessions and craft lessons, they had time for fun, including a rodeo where they each made a hobby horse. Said one participant, "I had to reach 37 before I got my first stick horse."

## Chelsea Area Chamber of Commerce

P.O. BOX 94 • CHELSEA MICHIGAN 48118

### Chelsea Area Chamber of Commerce

presents

### "Managing Stress in the Workplace"

Tuesday, April 28, 1987

Chrysler Proving Grounds

8:30 a.m. to 11:00 a.m.

By Maggie Szymke and Diane Weid  
Chelsea Community Hospital

Free to all Chelsea Area Chamber of Commerce members.

\$12.00 fee for non-members

For more information and/or registration call 475-1145

Tell Them You Read It in The Standard

# Join M-CARE. It could be the best idea from the University since the block-M.

What an idea! Here's a health maintenance organization available to you that comes directly from The University of Michigan.

In fact, it's an HMO which draws together respected local physicians and community hospitals with the world-renowned University of Michigan Medical Center.

It's called M-CARE, and it's a total program of health care committed to keeping you and your whole family healthy. Its benefits begin with routine care such as check-ups, lab tests, and office visits and extend to hospitalization. And include

emergency services, not just around here, but anywhere in the world.

M-CARE also gives you the choice of your own personal physician for routine care. You're free to choose from many participating physicians in family practice, internal medicine, obstetrics/gynecology, and pediatrics.

What's more, this HMO gives you access to the world-renowned University of Michigan Medical Center, should you ever need it. And offers six other neighborhood health centers, to make health care convenient for you.

Yes, this is a great idea all right —

except that it's missing one very important detail: you.

Ask your employer to include M-CARE among your health care options. Ask for the HMO from The University of Michigan.

For more information on M-CARE, call (313) 747-8700.

# M-CARE

The HMO Choice



M-CARE community health centers are located in: Ann Arbor, Brighton, Chelsea, Northville and Plymouth.

## Dayspring Gifts

Can You Believe It?

1 Print

**FREE**

COLOR GUARD II  
FILM DEVELOPING

**2 PRINTS**  
from every negative



one to keep one to share

Visit our Photo Counter  
today for full details!

## Dayspring Gifts

116 S. Main, Chelsea Ph. 475-7501

Hours: Mon.-Thurs., 9 a.m.-5:30 p.m.  
Fri., 9 a.m.-6:30 p.m. Sat., 9 a.m.-5:30 p.m.





DAVE ROWE

### Dave Rowe Cited By FB Insurance

Dave Rowe, CPCU, CIC, Chelsea, local agent for Farm Bureau Insurance Group, has been awarded the 1987 Seal of Excellence for the high quality of his insurance business.

The Seal of Excellence is presented annually to selected Farm Bureau Insurance agents in Michigan, based on their premium production, years of experience, and the over-all high quality of specific lines of their property-casualty business.

The seal grants special authority and privileges in providing insurance service to their clients.

Rowe earned the Seal of Excellence in commercial auto and personal property insurance and in claims authority.

Farm Bureau Insurance Group, one of the state's major insurers, has a state-wide force of 400 agents serving more than 300,000 Michigan policyholders.

### Humane Society Appoints New Executive Director

Humane Society of Huron Valley is pleased to announce the arrival of its newly appointed director, Ms. Carole Huston assumed the position of Executive Director on Monday, April 6.

Formerly the associate director of athletics at Bowling Green State University, she brings with her a wealth of administrative experience. Prior to her appointment at BGSU in 1979, Huston served as assistant athletic director in charge of women's sports at Eastern Michigan University. Comments Paul Kuwik, president of the board of directors of HSHV, "Ms. Huston is extremely well-qualified for the position of executive director. I believe that she will be a tremendous asset in supporting current and future activities of the society."

A resident of Ypsilanti, Huston is a long-time member and supporter of HSHV. This appointment caps her life-long interest and involvement in animal welfare. "It is very gratifying to be associated with an organization that dedicates its service to the preservation and enrichment of all animal life," states Huston. "I know I will find the position of executive director to be both challenging and rewarding."

Huston adopted two cats from the Humane Society last year after her 12-year-old cat passed away. She has also been active in past years in coaching women's tennis and swimming at Eastern Michigan University. She holds two undergraduate degrees from BGSU in theater arts and physical education as well as a master's in physical education from the University of Akron.

### Gratiot County Farmer Named ASCS Director

Gratiot county Farm Bureau leader Doug Kostal has been officially appointed the Agricultural Stabilization and Conservation Service director for Michigan. The announcement of Kostal's appointment was made by Congressman Bill Schuette. Kostal operates a cash crop farm near Ithaca.

Kostal's predecessor, Bill Penn of Hope in Midland county, was recently named the Midwest area director of ASCS.

### FRANK GROHS CHEVROLET BODY SHOP

7130 DEXTER RD.  
DEXTER

New Expanded  
Facility

FREE ESTIMATES

WE DO:

- Rust Repairs
- Corvettes
- Insurance
- Complete Paint Framework

426-4677

# WPAG

AM 1050

Win BIG BUCKS during our GREAT

# \$5,000

# CASH GIVE-AWAY

## \$1,000 CASH

will be awarded to some lucky WPAG listener on

MONDAY, APRIL 27, 7:30 a.m.

MONDAY, MAY 4, 7:30 a.m.

MONDAY, MAY 11, 7:30 a.m.

## \$2,000 CASH

will be awarded to some lucky WPAG listener on

MONDAY, MAY 18

7:30 a.m.

YOU MUST BE  
LISTENING TO WPAG-AM  
DURING THE 7:30 a.m.  
DRAWINGS TO WIN!



**NOTHING TO BUY!  
JUST REGISTER  
TO WIN!**

### HERE'S HOW IT WORKS

- Beginning April 20, 100 names will be drawn from the registered names. These will be the only eligible registrants for the first week's \$1,000 prize to be awarded April 27.

- These names will be announced on the air by WPAG air personalities as they are drawn throughout the broadcast day.

- After a prize winner has been determined all non-winning names will be returned to the registration container and the process to select another 100 eligible registrants for the following week's award is repeated for the second week and so on throughout the period of the give-away.

**IT'S FREE! IT'S FUN! REGISTER!**

REGISTER TODAY IN ANY OF THESE 3 CONVENIENT WAYS!

1. Fill out and mail the entry form in this ad to WPAG AM-1050.

2. Pick up a registration form at any sponsoring firm and mail to WPAG AM-1050.

3. Listen to WPAG AM-1050 daily and phone in your registration data when WPAG air personalities announce telephone registration acceptance times throughout the broadcast day.

## \$5,000 CASH GIVE-AWAY Registration Form

Name \_\_\_\_\_ Age \_\_\_\_\_

Address \_\_\_\_\_

City \_\_\_\_\_ State \_\_\_\_\_ Zip \_\_\_\_\_

Phone \_\_\_\_\_

**WPAG**  
AM 1050

You must be 18 to Enter

Mail to: WPAG-AM  
Cash Give-Away  
Hutzel Bldg.  
Ann Arbor, MI 48104

REGISTRATION FORMS AVAILABLE AT ANY OF THESE SPONSORING FIRMS

**ANN ARBOR**  
Fiegels  
Edwards Jewelers  
Rampy Chevrolet  
Remnant Room  
Heidelberg Restaurant  
Huron Feed & Pet Supply  
Crittter Care  
Nielsons Florists  
Ann Arbor Implement

**KERRY TOWN**  
Perfect Ten and Tan  
Stamos Travel  
Kitchen Port  
Dragons Lair Futons  
Marble Head Handprints  
Laurel Pharmacy  
Yarn Expressions  
Golden Age Showcase

**SALINE**  
Gross Farm Equipment  
Feldkamp Tire  
Perfect Ten Nail Palace  
Discount Video  
Tanfastic Tanning Spa  
Pets 'N' Things  
Schiller's Hallmark Shop  
Saline Flowerland  
A Horse of Course

**Pineapple House Antiques**  
Saline Reporter  
**DEXTER**  
Dexter Card and Gift  
Dexter Pharmacy  
Shirt Tale Shop  
**YPSILANTI**  
NoMad Automotive  
The Pickle Barrel Inn

**PINCKNEY**  
Pinckney Inn  
John Colone Chrysler/  
Plymouth/Dodge

**DUNDEE**  
Tansel Ford Sales

COME WIN BIG BUCKS FROM THE ONE ON THE MOVE! . . .

# WPAG

AM 1050



## DEATHS

### Matthew C. Stapish

6800 Portage Lake Rd.  
Munith

Matthew Charles Stapish, 29, of 6800 Portage Lake Rd., Munith, died Monday, April 6 from injuries sustained in a motorcycle accident.

He was born Dec. 8, 1967 in Chelsea, the son of Charlie Raymond and Jeanne (Myers) Stapish. On June 24, 1977 he married Patricia Francis Weir, and she survives.

Other survivors include three children, Rachel, Kyle and Alicia; his parents; two brothers, Mark, of Dexter, and Michael, of Chelsea; and one sister, Eileen Ball, of Chelsea.

Mr. Stapish had lived in the Chelsea area all his life. He was employed as a machinist at Federal Screw Works at the time of his death. He was a member of St. Mary's Catholic church.

Funeral services will be held Thursday, April 9 at St. Mary's Catholic church, with the Rev. Fr. Philip Dupuis officiating.

Visitation will be Wednesday, April 8 from 12 to 9 p.m. Rosary will be recited at 7 p.m.

Burial will be in Mt. Olivet Cemetery.

Arrangements by Staffan-Mitchell Funeral Home.

### Myrtle M. Howard

Russells Point, O.  
(Formerly of Chelsea)

Myrtle M. Howard, 72, of Russells Point, O., died Sunday, March 15 in the emergency room of Mary Rutan Hospital at Bellefontaine, O.

She was born May 21, 1914 in Royalton, Ky., a daughter of John and Dove Brown Hale.

She was married to Sescow Howard on Oct. 4, 1930. Her husband of 56 years survives.

Also surviving are three grandchildren, nine great-grandchildren, several nieces and nephews; three brothers, A. J. Hale, Sr., and Luther Hale, of Chelsea, John Hale of Grass Lake; three sisters, Mable Hale Henkel of Roundhead, O., Dorothy Burger of Russells Point, O., Mrs. Clyde (Madeline) Martin of Chelsea; a son, James K. Howard, died in 1957.

Cremation took place and graveside services were attended by the family at Shawnee Cemetery, Lima, O.

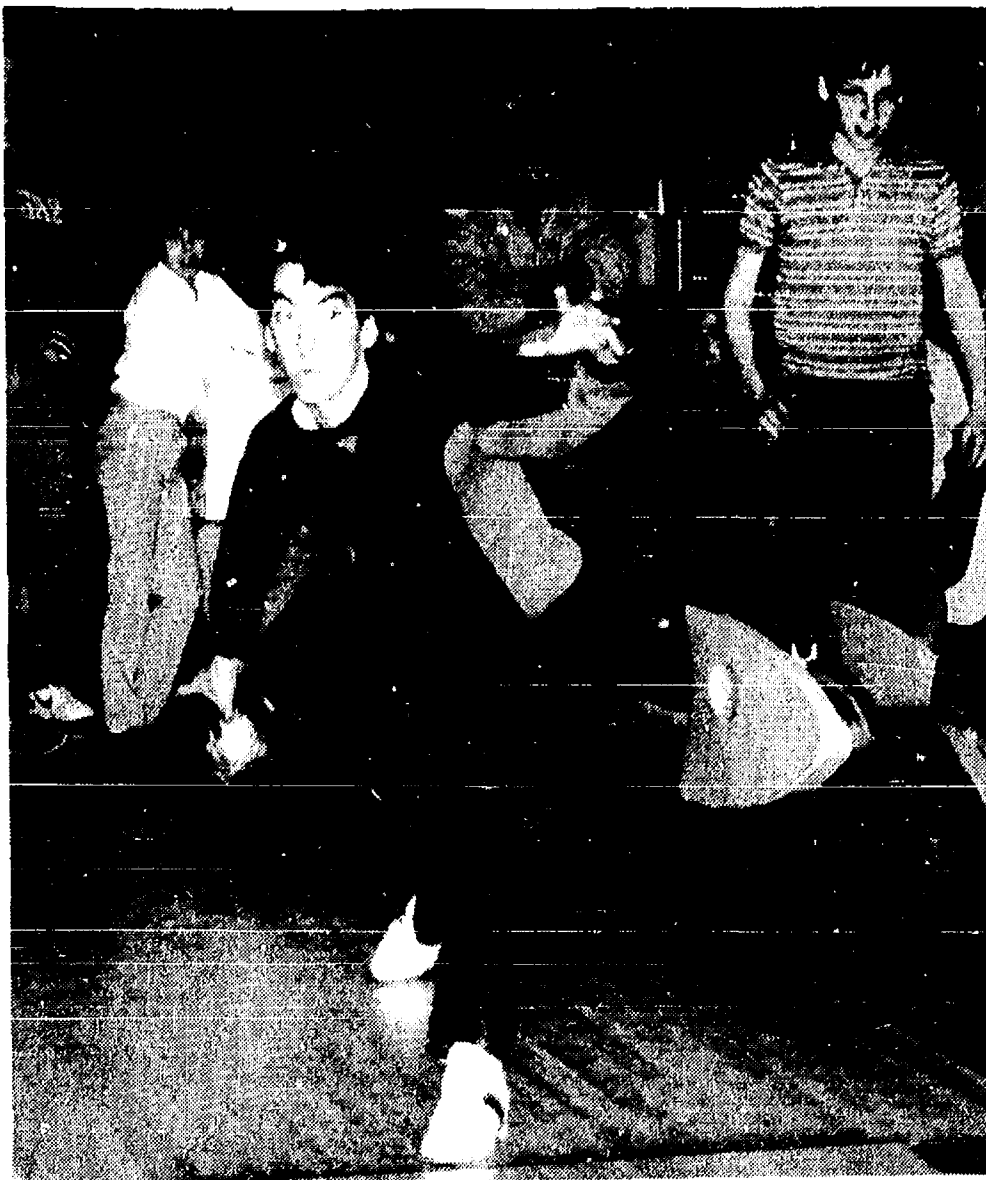

DAVE MYTYK shows off his winning form during last Friday's bowling tournament for special education students sponsored by the Chelsea and Dexter Lions Clubs at Chelsea Lanes. Each bowler rolled two games against four other bowlers with similar averages. Trophies were awarded for first and second place on each lane. Certificates for third through fifth places were given out. Dave won on his pair of lanes. Standing to the left is volunteer Jeff Marshall of Chelsea High school, who helped run the tournament.

### Worthing on Dean's List at Michigan Tech

Rodney A. Worthing, of Chelsea, made the Dean's List at Michigan Tech for the winter quarter, the school announced.

Worthing is a senior mathematics major.

A minimum grade point average of 3.5 is necessary to receive the honor.

Give a  
Gift Subscription to  
The Chelsea Standard!



WITH A MIGHTY SHOVE, Chelsea's Martha Taylor sends her bowling ball down the lane during a tournament for special education students at Chelsea Lanes last Friday sponsored by the Chelsea and Dexter Lions Clubs. In the background are Juanita Basinger and Joy Gonyo of Dexter. Students who participated in the tournament were from Chelsea High school, Beach Middle school, Dexter High school, Wylie Intermediate school, Bates Elementary school, Willow Run Kaiser, Pioneer High school and North Elementary school.

Every dog has its day. And winter is the time of Sirius, the "Dog Star." According to Ranger Rick magazine, Sirius is one of the stars closest to Earth, making it the brightest in the winter sky. It's also hotter and bigger than any of the other close stars. Sirius is part of the constellation called the "Big Dog," or Canis Major. Both are visible from November until mid-May.

## Births

A son, Patrick Jesse, March 16, at St. Joseph Mercy Hospital, Ann Arbor, to Larry and Kathy Stecker of Chelsea. Grandparents are Donald and Shirley Foss of Dearborn, and Clarence and Phyllis Stecker of Dearborn Heights. Great-grandmothers are Bertha Foss of Deckerville and Eleanor Puszc of Detroit. Patrick has two brothers, Keith, 12, and Timothy, 9.

A son, Matthew Thomas, to Tom and Rose Greenway of North Lauderdale, Fla., on March 12. Grandparents are Dorothy and Raymond Egeler of Jackson Rd., and Thomas and Jean Greenway of Steinbach Rd.

A daughter, Lauren Kate, Tuesday, March 31, to Susan and Daniel Heinz of Albuquerque, N.M. Maternal grandparents are Janet J. and Richard Schulze of Chelsea. Maternal great-grandfather is Lester Schulze of Chelsea. Paternal grandparents are Mary and Francis Heinz of South Bend, Ind.

A daughter, Jessica Chene, Sunday, March 12, to David and Mary (Bacon) Hillebrand of Calumet. Grandparents are Mr. and Mrs. Richard Hillebrand, of Clare, and Mrs. Barbara Bacon of Pinckney and David Bacon of Chelsea.

## WERE OPEN 24 HOURS 7 DAYS/WEEK

### For Your Inspection

Our "BIG LOT" is ALWAYS OPEN for you to browse (even after normal business hours). No salesmen, no fences—no chains—no blocked off driveways. Look them over at your convenience, then come back during normal business hours to make "YOUR BEST DEAL."

Only minutes away. Located 1/4 mile north off I-94, Exit 159. Always a great selection. Warranties included with or available on most vehicles.

Always over 40 to choose from



## HELP!

WE'RE OVERSTOCKED  
12 (1 DOZEN) 1984

### ESCORTS

TO CHOOSE FROM

- AUTOMATIC
- AIR CONDITIONING
- TINTED GLASS
- AM/FM STEREO
- DUAL MIRRORS
- POWER STEERING
- POWER BRAKES
- LOW MILEAGE

Choice of Colors

### GREAT GRADUATION GIFT

Starting As Low As

**\$3,995<sup>00</sup>**

### ... CARS/TRUCKS ...

1976 CHEV NOVA, 4-door	\$1,695
1978 LTD II	\$1,695
1977 DODGE Conv. Van	\$1,995
1980 GRANADA	\$1,995
1982 ESCORT 2-door	\$2,495
1983 ESCORT 2-door	\$2,995
1983 CHEVETTE, 4-door	\$2,995
1981 OMEGA 4-door	\$3,495
1983 CAVALIER Wagon	\$3,495
1983 FORD RANGER	\$4,495
1985 DODGE ARIES	\$4,495
1981 FORD F-100 Pick-Up	\$4,695
1984 TEMPO 4-dr. GL	\$4,695
1985 MERCURY LYNX, 2-door	\$4,995
1985 FORD ESCORT WAGON	\$5,495
1984 HONDA ACCORD 4-dr.	\$5,995
1985 NISSAN King Cab	\$6,495
1985 MUSTANG LX	\$6,495
1984 FORD CROWN VICTORIA	\$8,995
1986 FORD LTD, 4-door	\$8,995
1984 CHEVY S-10	\$8,995
1985 FORD F-350 dual R/W	\$11,900
1986 COUGAR LS	\$12,900
1985 LINCOLN TOWN CAR	\$14,900
1985 LINCOLN CONTINENTAL	\$16,900

Have a great day

**PALMER** FORD MERCURY

Home of the 48-hr. money-back guarantee and the guaranteed buy-back program.

OPEN: Mon. and Thurs 'til 8:30 p.m.  
Saturday 'til 12:30 p.m.

In Washtenaw County since April 15th, 1912  
CHELSEA 475-1800

## THE EXALTATION

A Mixed Quartet

from  
Grand Rapids Baptist College  
and Seminary  
will be singing at

## IMMANUEL BIBLE CHURCH

145 E. Summit St., Chelsea  
on

**SUNDAY, APRIL 12**

at 6 p.m.

The public is cordially invited  
to hear this popular quartet.

## 111th Annual EGG SUPPER

FRIDAY, APRIL 10th

Serving 5 to 7 p.m.

NORTH LAKE  
UNITED METHODIST CHURCH

14111 North Territorial Rd., Chelsea

"Build your dinner the way you like it!"  
Many delicious dishes to choose from  
Omelets are our specialty

ADULTS \$3.50

CHILDREN (10 years and under) \$2.00

Tickets May Be Purchased at the Door  
or

CALL 475-1417  
Old North Lake Church  
1836-1987

## SCHOOL LUNCH MENU

Weeks of April 8-17

Wednesday, April 8—Chelsea: no school, spring break. Manchester: brown bag.

Thursday, April 9—Chelsea: no school, spring break. Manchester: brown bag.

Friday, April 10—Chelsea: no school, spring break. Manchester: brown bag.

Monday, April 13—Hot dog on bun, tater tots, dill pickle, peach half, milk.

Tuesday, April 14—Beef ravioli, buttered green beans, dinner roll with butter, pear half, milk.

Wednesday, April 15—Submarine sandwich, potato chips, carrot and celery sticks, molded fruit salad, milk.

Thursday, April 16—Fruit punch, tacos with sauce—lettuce—tomato—cheese, buttered corn, fresh fruit, cookie, milk.

Friday, April 17—Good Friday. Chelsea: half day of school, no lunch. Manchester: no school.

The Labor Department's Wage and Hour Division assessed \$1,021,603 in child labor civil money penalties against 758 employers who were found to be illegally employing 6,330 minors, according to the Labor Department's Annual Report for Fiscal year 1985.

**ZOA'S**  
LOG CABIN LUNCH  
6714 Clear Lake Rd.  
WATERLOO

Good Home Cook's  
FRIDAY NITE  
**FISH FRY**  
All You Can Eat Ocean Parch  
salad, choice of potato, rolls  
**ONLY \$4.95**

RESTAURANT OPEN 7 DAYS  
Mon.-Thurs., 11 a.m.-7 p.m.  
Friday ..... 11 a.m.-9 p.m.  
Saturday ..... 9 a.m.-8 p.m.  
Sunday ..... 9 a.m.-5 p.m.

**ZOA'S OWN PIZZA**  
to take home, or dine with us  
Phone 475-7169





CELEBRATING 40 YEARS of publishing The Chelsea Standard are Walter and Helen May Leonard, left, who were surprised by a group from the Chelsea School District who presented this huge cake. Making the presentation is North school principal Bill Wescott, flanked by Beach Middle school principal Darcy Stielstra.

## Leonards Mark 40th Year As Standard Publishers

"Mr. and Mrs. Leonard are a capable young couple with the energy that is required to continue the business where we leave off, and to direct the expansion which will be required to keep abreast with the progress which is destined to become a part of Chelsea's future. Our best wishes go to them for a happy and prosperous business career in their new endeavor."

So went the introduction of Walter P. and Helen May Leonard to the Chelsea community 40 years and one week ago in the March 25, 1947 edition of The Chelsea Standard. It was part of a farewell letter written by Mr. and Mrs. M. W. McClure in their last edition as publishers, positions they had held for 26 years. The Leonards became official publishers of the paper on April 1.

The Leonards, with a lot of help from the Chelsea community, celebrated their 40th business anniversary exactly when and where

you might expect—on Thursday, the day after publication day, in the office as they were planning this edition of The Standard.

Many friends sent flowers and a contingent from the Chelsea School District, headed by Superintendent Ray Van Meer, brought a cake big enough to last three days.

The Leonards took over the paper when it was located at 108 E. Middle St., now the home of The Loft. In 1960 they moved the paper to the Welfare Building, where it is still located.

Although Walter had worked for the Tabor, Ia. Beacon and the Barrington, Ill. Review, two weekly newspapers, before attending the University of Michigan, the couple did not begin married life with the idea of publishing a newspaper.

When The Standard came up for sale, Walter was fresh out of the service and was near receiving a degree in aeronautical engineering from U. of M. While a student he was also a

production worker at The Michigan Daily.

Helen May, with a U-M degree in art, had taught art in Sparta and Ferndale before joining Physicists Research Co. in Ann Arbor as a commercial artist.

Those first few weeks had the Leonards working virtually around the clock and may have had them longing for their college days. The lead story in their first edition was the burning of Central Fibre Products, now the site of Chelsea Industries. It was one of the biggest stories of 1947.

Walter has said that if he hadn't been "a production man," they might never have gotten that first edition on the presses.

Since then, however, Walter and Helen May have dedicated their lives to chronicling the weekly events of Chelsea and Dexter (they bought The Dexter Leader in 1955).

They have witnessed the progress the McClures spoke of, including the establishment of the Chrysler Proving Grounds, which they consider probably the most important story of the last 40 years.

They have also emphasized a positive approach to covering the news of Chelsea, which they spoke of in an "Open Letter To Our Readers" shortly after they became publishers.

That letter said in part: "It has always been and shall continue to be the policy of The Standard to record and reflect the hopes, desires and successes belonging to you of Chelsea and vicinity."

"We sincerely hope that we may be able to contribute in a worthy fashion to the community of which we are becoming a part. To share in the business and social life of Chelsea, as it progresses and grows, shall be ample reward."

"Our grateful thanks is hereby expressed for the sincere and friendly welcome we have received from the community. It is our desire to know each of you personally as soon as possible. But since it is impossible for us to call on all of you, we extend a hearty welcome to come in and get acquainted. Meanwhile, accept our pledge that The Standard shall continue to be operated as 'Chelsea's Home Newspaper' for your benefit and enjoyment."



HERE IT IS! says Dr. Henry DeYoung, who looked through the Leonard's first edition of The Chelsea Standard for news about the Chelsea School District. That newspaper was published the first week of April, 1947. DeYoung was part of a group from the school district who dropped by to help the Leonards celebrate their 40th anniversary of publishing The Standard.

## Michigan Sesqui Notes

On March 19, 1925, the State Senate passed a law that for the first time required anglers to purchase licenses to fish in Michigan. In 1986 alone, a total of 1,217,436 licenses were sold to both residents and non-residents of Michigan. With nearly 40,000 square miles of Great Lakes water, 11,000 inland lakes and 36,000 miles of rivers and streams, Michigan has 149 types of native fish. About 25 are considered game fish by anglers. Various trout, salmon, bass, pike, walleye, catfish, bluegill, and perch are among the most popular.

For details on Michigan's fish and how to catch them, contact the Michigan Travel Bureau at 1-800-5432/YES or 1-800-722-8191 (TDD) for a packet of fishing information.

With 3,200 miles of shoreline, 11,000 inland lakes and 36,000 miles of river and streams, Michigan has long been a water wonderland. On Feb. 18, 1893, the Detroit Boat Club, the first of its kind in the nation, was founded. In 1985 Michigan led the nation with 722,793 boat registrations. About 239,000 people went charter fishing in that same year and the number is growing each year. The Michigan Travel Bureau is now offering a new 1987 charterboat directory. For a list of charter services and information on various fish types, contact the Michigan Travel Bureau at 1-800-5432-YES for the Michigan Charterbook.

Tell Them You Read It In The Standard

# NOTICE! DON'T MAKE THE \$1000<sup>00</sup> MISTAKE

**PALMER** **FORD MERCURY**  
*Michigan's Oldest Ford Dealer*

**WILL SAVE YOU MONEY!**

Open Mon.-Thurs. 'til 9, Sat. 'til 1 p.m. • SERVICE OPEN SATURDAY, TOO.  
**CHELSEA** Just minutes away, I-44 to M-42 North 1 1/2 miles downtown 475-1301

## Hoover Factory Authorized Sale

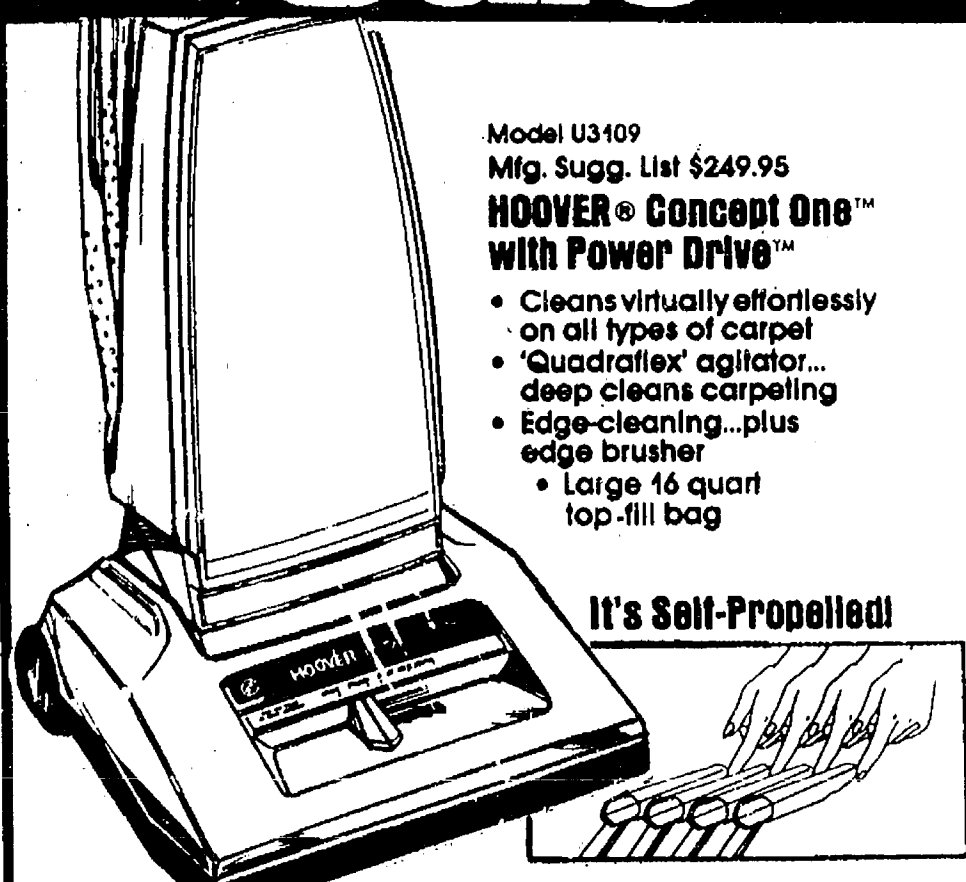

Model U3109  
Mfg. Sugg. List \$249.95  
**HOOVER® Concept One™**  
with Power Drive™

- Cleans virtually effortlessly on all types of carpet
- 'Quadraflex' agitator... deep cleans carpeting
- Edge-cleaning...plus edge brusher
- Large 16 quart top-fill bag

It's Self-Propelled!

**YOUR CHOICE \$199<sup>99</sup> ea.**

Model S3269  
Mfg. Sugg. List \$259.95  
**Deluxe HOOVER® Spirit™ 900 2-Motor Cleaning System**

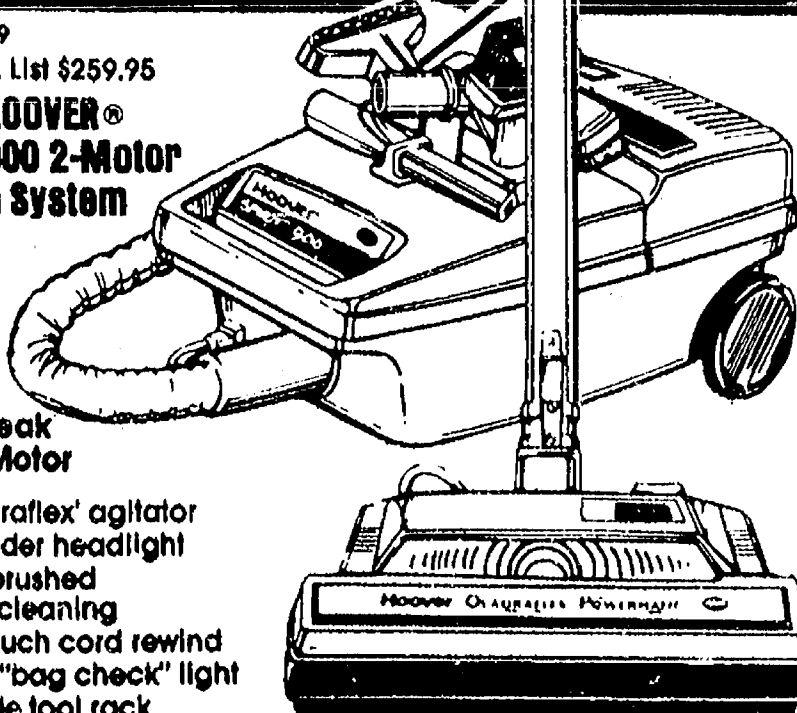

- 3.1 Peak H.P. Motor
- 'Quadraflex' agitator
- Dirt finder headlight
- Dual brushed edge cleaning
- Soft-touch cord rewind
- Neon "bag check" light
- Topside tool rack



No Down Payment  
Financing Available

**HEYDLAUFF'S**

113 N. Main St., Chelsea

Ph. 475-1121

## WHEEL HORSE POWER. PUT IT TO WORK FOR YOU.

**MODEL 108-3**

**\$1,149**  
With 30" Mower

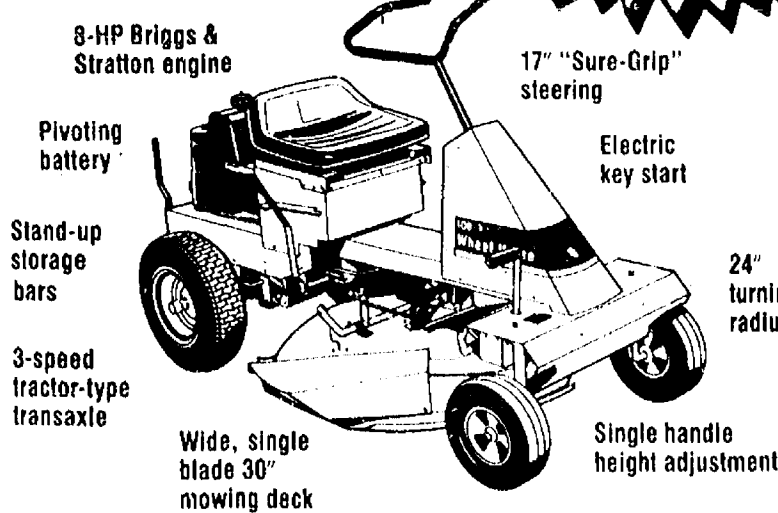

- 8-HP Briggs & Stratton engine
- Pivoting battery
- Stand-up storage bars
- 3-speed tractor-type transaxle
- Wide, single blade 30" mowing deck
- 17" "Sure-Grip" steering
- Electric key start
- 24" turning radius
- Single handle height adjustment

**MODEL 312-8**

**\$2,399**

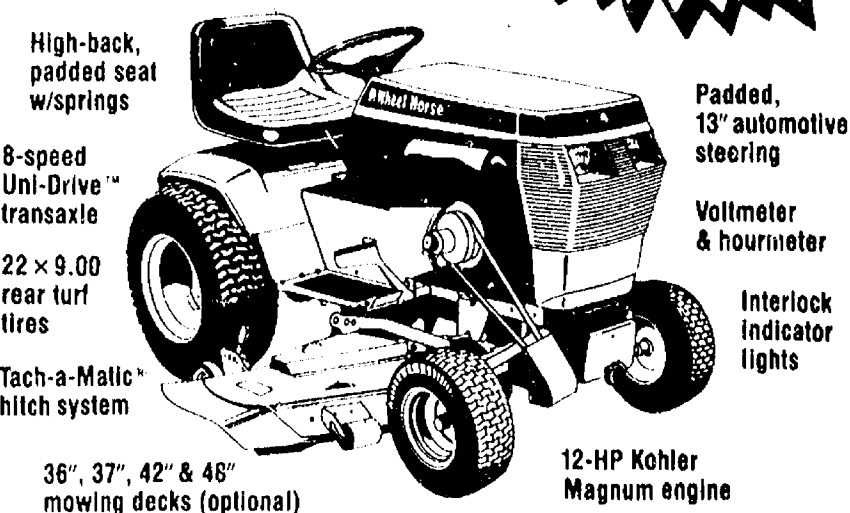

- High-back, padded seat w/springs
- 8-speed Uni-Drive™ transaxle
- 22 x 9.00 rear turf tires
- Tach-a-Matic™ hitch system
- 36", 37", 42" & 48" mowing decks (optional)
- Padded, 13" automotive steering
- Voltmeter & hourmeter
- Interlock indicator lights
- 12-HP Kohler Magnum engine

**Wheel Horse**

**GAMBLES**

110 N. Main St., Chelsea

Ph. 475-7472

**OPEN**  
Tues., Wed.,  
Thurs., Sat.,  
8:30 to 5:30  
Mon. & Fri.,  
8:30 to 8:30



## CHELSEA PHARMACY

101 N. MAIN ST.  
CHELSEA, MI 48118  
TEL. 313-475-9103  
DAILY HRS. M-SAT. 8 - 9, SUN 9 - 1

*Russell Stover Candies*

D-1330

## STOCKBRIDGE PHARMACY

100 S. CLINTON ST.  
STOCKBRIDGE, MI 49285  
TEL. 517-851-7575  
DAILY HRS. M-SAT. 9 - 6, CLOSED SUNDAYS

AMERICAN GREETINGS

# EASTER PARADE OF SAVINGS

**EASTER SAVING COUPON**

**CHICKEN OF THE SEA**  
**CHUNK LIGHT TUNA**  
IN WATER OR OIL  
Price without coupon .69¢

**2 FOR 1.00**

6 1/2 OZ. 719227 719228

LIMIT 2 WITH THIS COUPON



**EASTER SAVING COUPON**

**SOLID MILK CHOCOLATE**  
**FLAVORED**  
**BUNNY**  
Price without coupon \$1.39

**99¢**

12 OZ. 713312

LIMIT 2 WITH THIS COUPON

**EASTER SAVING COUPON**

**LIBBY'S PINEAPPLE**  
8 OZ.  
• CHUNK • CRUSHED • SLICED  
Price without coupon 2 for .79¢

**3 FOR 1.00**

718497 718496 718498

LIMIT 3 WITH THIS COUPON

**EASTER SAVING COUPON**

**REESE'S PEANUT BUTTER**  
**EGGS**  
Price without coupon \$1.79

**1.59**

6 PACK 716487

LIMIT 2 WITH THIS COUPON

**EASTER SAVING COUPON**

**GLAD BAGS**  
• 30 GAL. TRASH - 10s  
• TALL KITCHEN - 15s  
Price without coupon \$1.19

**88¢**

\$100 REBATE ON ANY 3 GLAD ITEMS FULL DETAILS IN STORE

715402 715401

LIMIT 3 WITH THIS COUPON

**EASTER SAVING COUPON**

**JELLY EGGS**  
12 OZ.  
Price without coupon .79¢

**2 FOR 1.00**

713305

LIMIT 2 WITH THIS COUPON

**EASTER SAVING COUPON**

**ROYAL DANSK 1 LB.**  
**DANISH BUTTER COOKIES**  
Price without coupon \$1.99

**1.39**

712981

LIMIT 2 WITH THIS COUPON

**EASTER SAVING COUPON**

**FUJI**  
**COLOR PRINT FILM**  
Price without coupon \$2.49

**2.19**

• 135-24  
• 110-24

719262 719263

**EASTER SAVING COUPON**

**CADBURY**  
• CREME EGGS 1.37 OZ.  
• MINI EGGS 1.5 OZ.  
Price without coupon 2 for .79¢

**3 FOR 1.00**

713276 719218

LIMIT 6 WITH THIS COUPON

**EASTER SAVING COUPON**

**25 SQ. FT.**  
**ALUMINUM FOIL**  
Price without coupon .59¢

**2 FOR 88¢**

718261

LIMIT 2 WITH THIS COUPON

**EASTER SAVING COUPON**

**FUJI COLOR DISC**  
30 EXPOSURE  
Price without coupon \$4.29

**3.77**

719260

LIMIT 2 WITH THIS COUPON

**EASTER SAVING COUPON**

**HERSHEY**  
**KISSES**  
PASTEL FOIL WRAPPERS  
Price without coupon \$1.79

**1.49**

9 OZ. 713310

LIMIT 2 WITH THIS COUPON

**EASTER SAVING COUPON**

**BESTRON**  
**VHS TAPE**  
Price without coupon \$3.99

**2.99**

2-4-6 HOUR 715821

LIMIT 2 WITH THIS COUPON



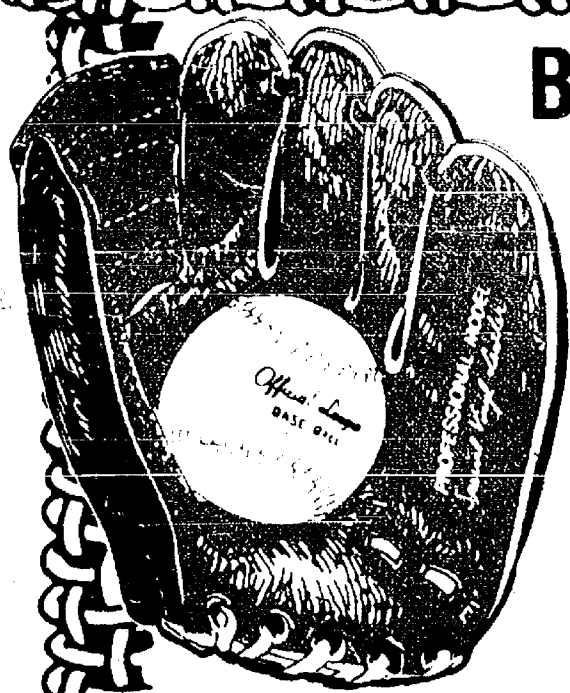

**BASEBALL  
GLOVE  
WITH BALL**

**2<sup>99</sup>**  
714125



**DUNCAN YO-YO**  
ASSORTED STYLES

**1<sup>69</sup>**  
719120

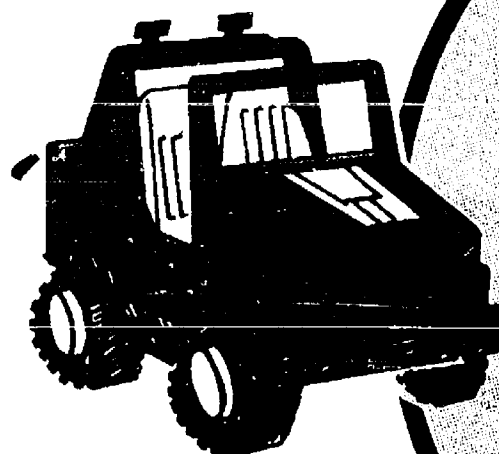

**FRICTION  
POWERED  
TOY  
VEHICLES**

**1<sup>49</sup>**  
711668

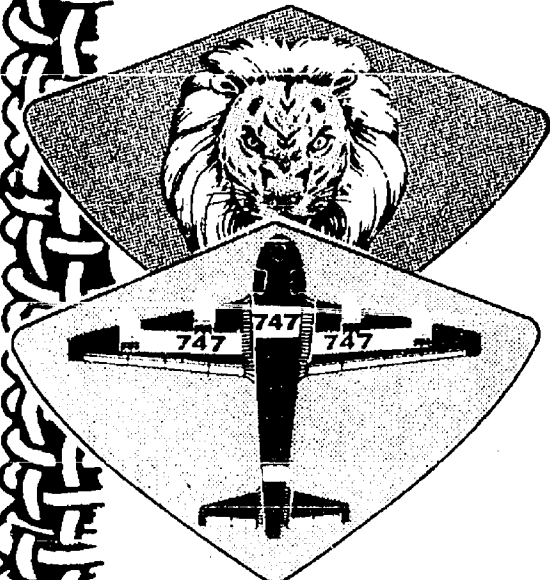

**PVC  
KITE**  
WITH  
STRING  
INCLUDED

**99¢**  
703096

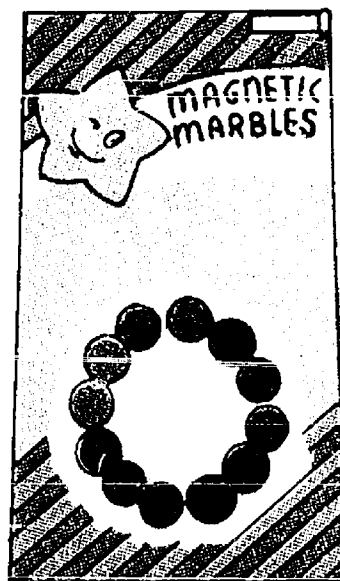

**MAGNETIC  
MARBLES**  
12 COUNT

**99¢**  
717082

**TOY  
GLIDER**  
ASSORTED

**99¢**  
710286

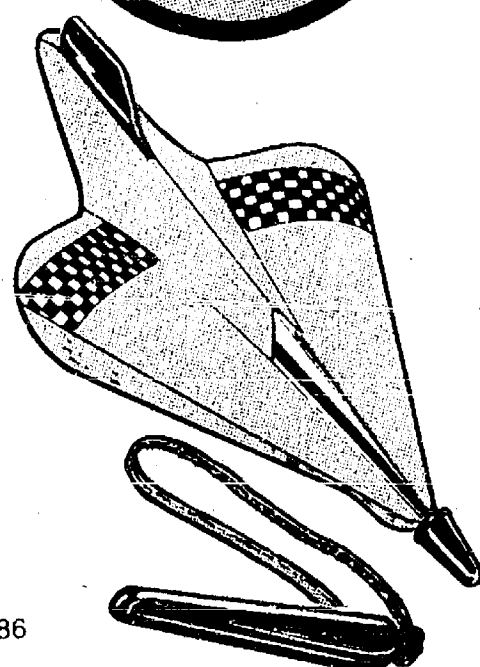

**15 PIECE  
EGG  
PUZZLE**  
**99¢**  
717071



**WONDER  
BUBBLES**

**99¢**  
719245

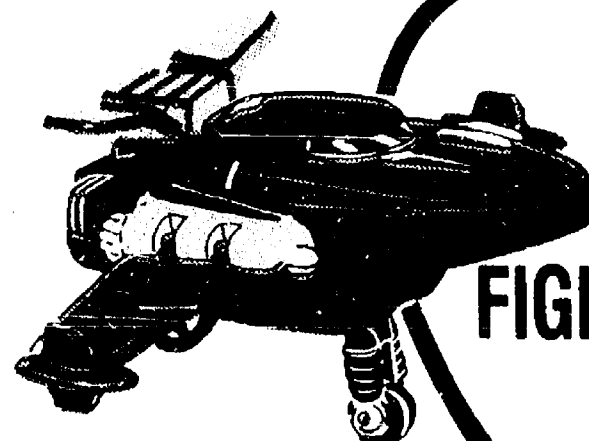

**TOY  
SPACE  
FIGHTER PLANE**

**99¢**  
714938

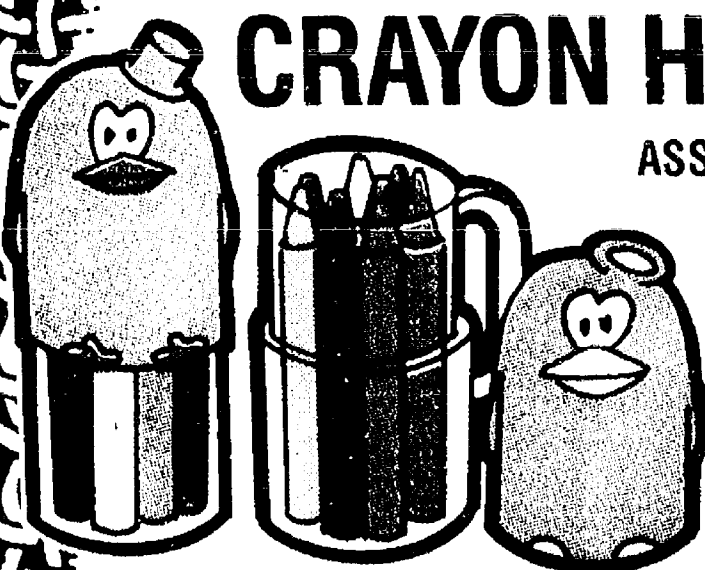

**CRAYON HOLDER**  
ASSORTED COLORS

**99¢**  
717145



**COLORING  
BOOKS**  
ASSORTED

**5 FOR  
1<sup>00</sup>**  
711908

**16 COUNT  
SARGENT  
CRAYONS**

**2 FOR  
1<sup>00</sup>**  
715486



**8 ASSORTED  
DESIGNS**

**SELF-  
INKING  
STAMPER**

**2 FOR  
1<sup>00</sup>**  
714094



**SPRINGTIME TOYS**

- PADDLE BALL
- JACK SET
- MARBLES
- KOOKY STRAWS
- JUMP ROPE
- TINY BOUNCERS



**2 FOR  
1<sup>00</sup>**  
708625

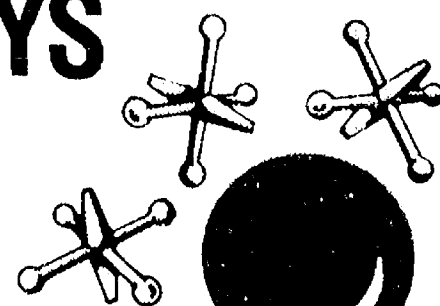



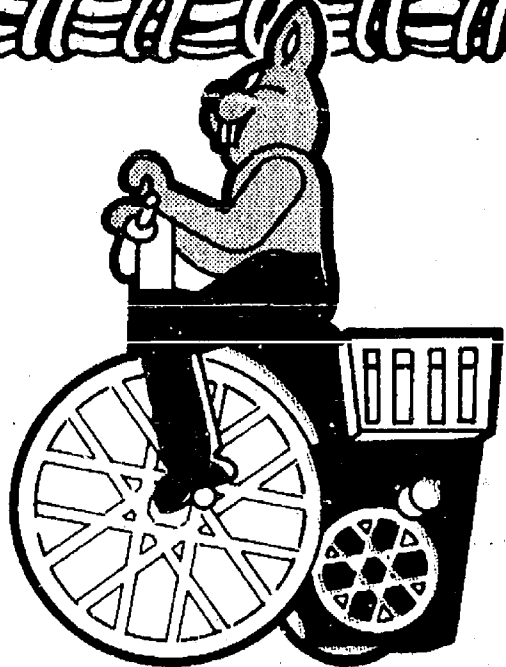

**BUNNY  
BIG  
WHEEL**

**149**  
717091

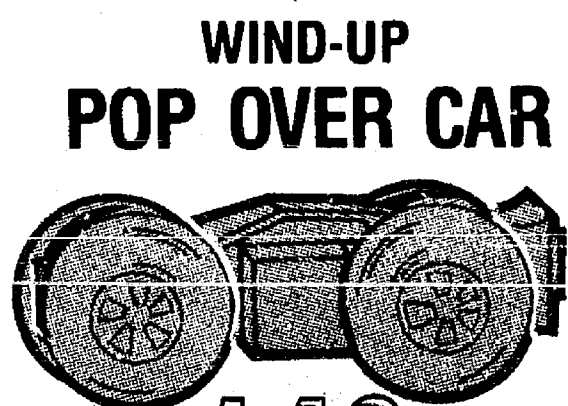

**WIND-UP  
POP OVER CAR**

**149**  
717072

**WIND-UP  
EGG WITH  
POPOUT CHICK**

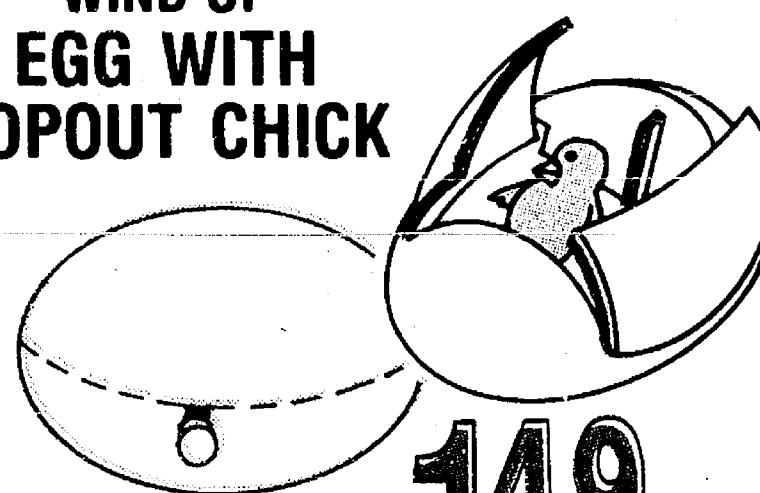

**149**  
717073

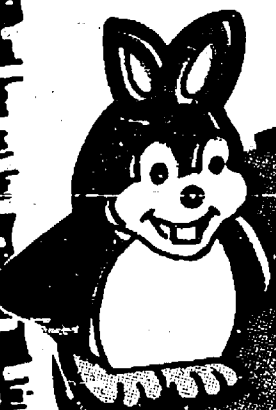

**WIND-UP  
BUNNY  
ARMS/LEGS**

**149**  
717074

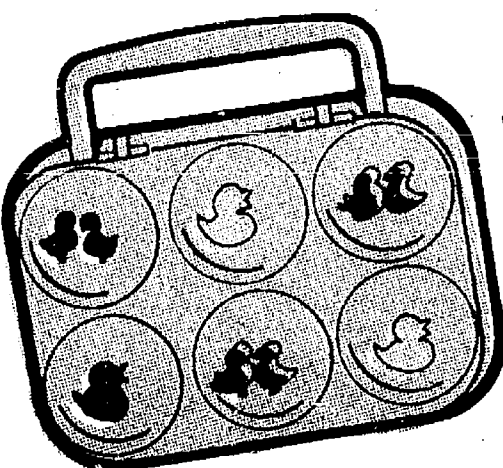

**EGG CARRIER  
WITH 6 EGGS  
& STICKERS**

**149**  
717086



**12 COUNT  
FUN EGGS**

FILL 'EM YOURSELF

**99¢**  
710347



**WIND-UP  
TOY  
DUCK &  
FAMILY**

**149**  
717075

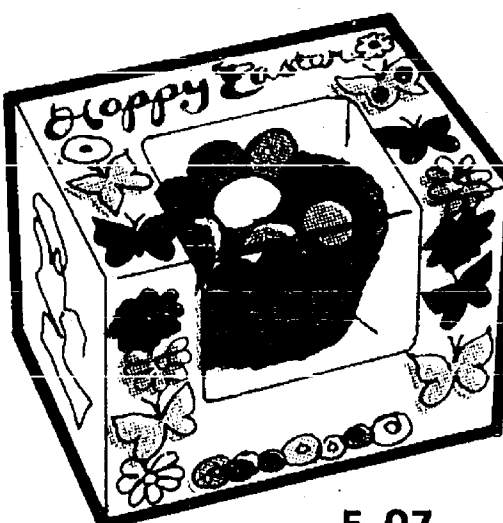

**CHOCOLATE  
EASTER  
BASKET FILLED  
WITH  
JELLY BEANS**

5 OZ.

**139**  
719165



**3 PACK  
DECORATIVE EGGS**

**99¢**  
717093



**WIND-UP  
TOY BUNNY  
WITH BABY**

**149**  
717076



**SOLID  
CHOCOLATE  
GREETING  
CARD**

1 3/4 OZ.

**99¢**  
719192



**"SOME BUNNY  
LOVES YOU"  
EASTER  
PIN ON**

**69¢**  
717077

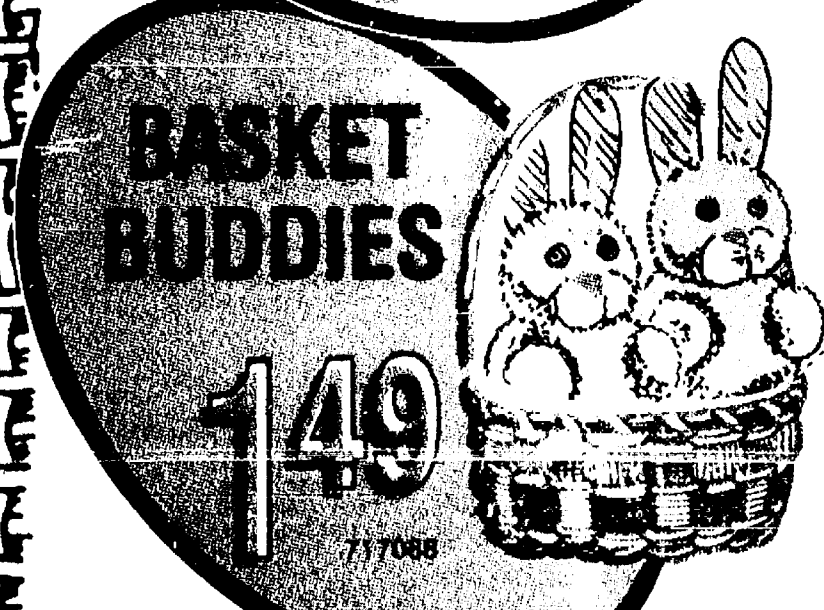

**BASKET  
BUDDIES**

**149**  
717088



**ASSORTED COLORS  
CELLOPHANE  
WRAPPING ROLL**

**59¢**  
714848

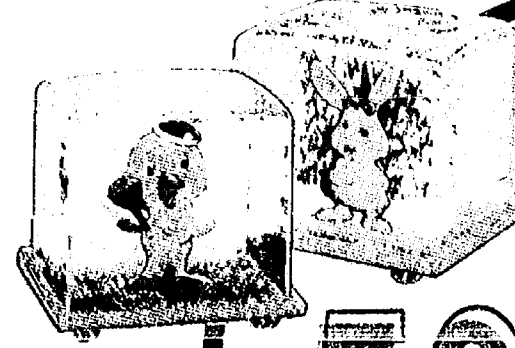

**EASTER  
WATER  
CUBES**

6 DESIGNS

**59¢**  
711682



**EASTER  
GRASS**

**39¢**  
717089



**SOLID  
BIG EAR  
BUNNY**

CHOCOLATE OR PEANUT BUTTER

**2 FOR 100**  
716490

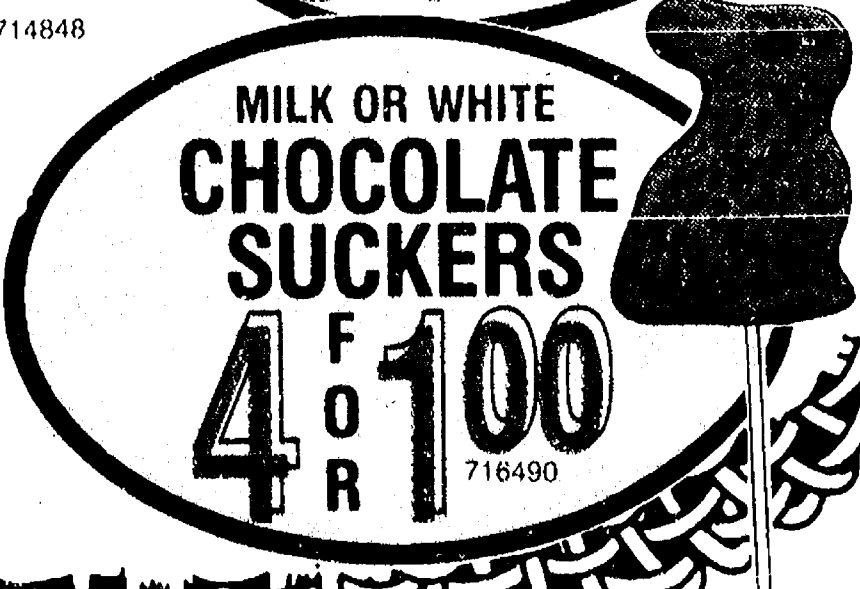

**MILK OR WHITE  
CHOCOLATE  
SUCKERS**

**4 FOR 100**  
716490



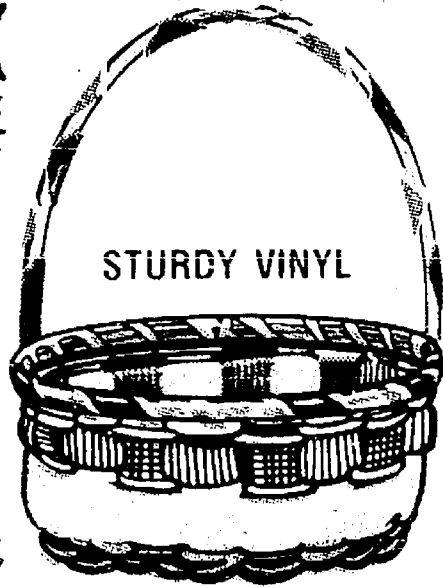

**STURDY VINYL**  
**OVAL EASTER BASKET**

**1 99**  
717055

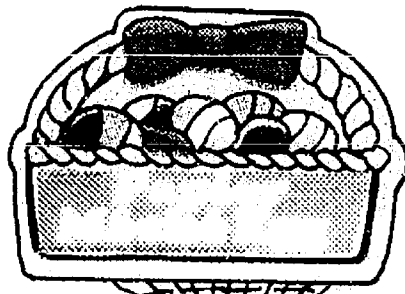

**PAPIER MACHE EGG 4 1/2"**

**1 79**  
717094



**EASTER BASKET**

**SMALL 99¢**

**MEDIUM 1 29**

**LARGE 1 49**  
709273

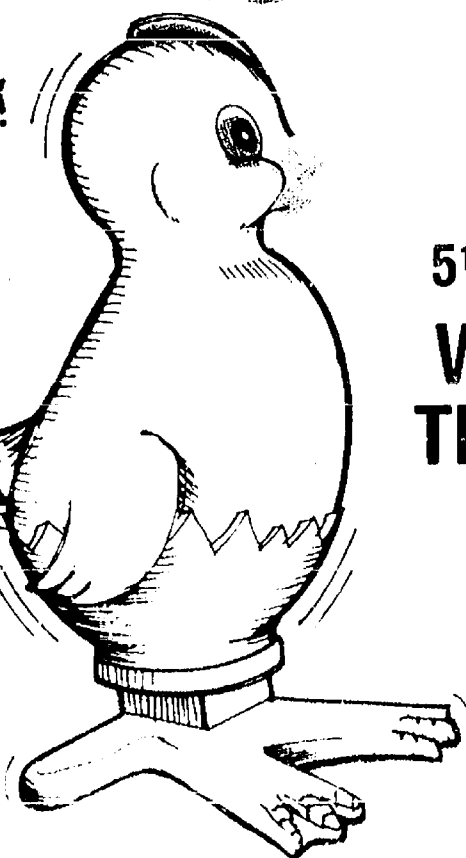

**5 1/2" WIND-UP WADDLES THE CHICK**

**1 49**  
714111



**EGG COVERS**

**1 29**  
717068

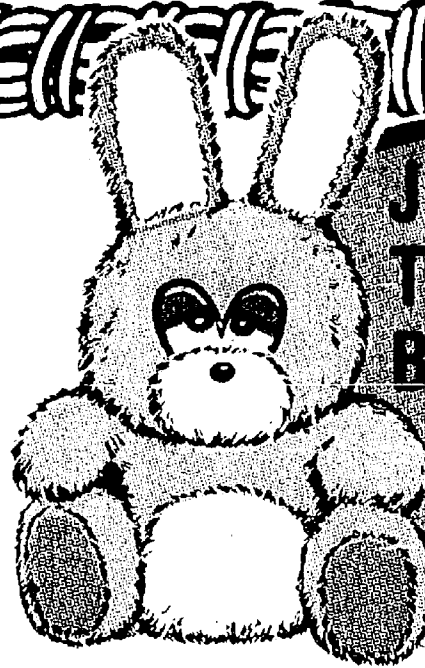

**JIGGLES THE BUNNY 7 1/2"**

**2 99**  
717055

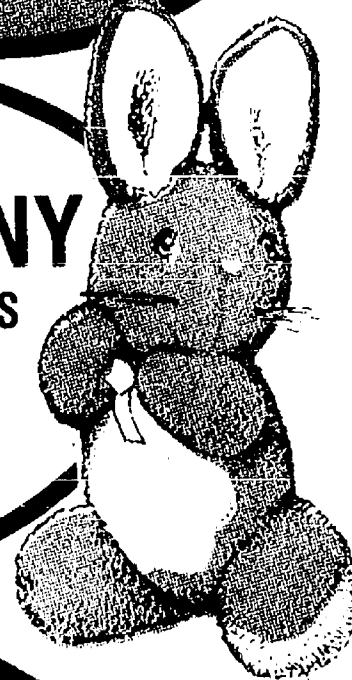

**11" PLUSH BUNNY ASSORTED COLORS**

**2 99**  
711686



**BUNNY FAMILY DOLL**

**1 99**  
717065



**PLUSH BUNNY WITH BASKET**

**1 99**  
711684

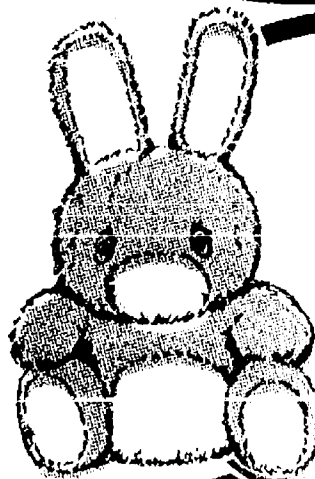

**6 1/2" PLUSH BUNNY**

**1 99**  
717064



**6" SQUEAKY EASTER EGGS**

**1 49**  
717063

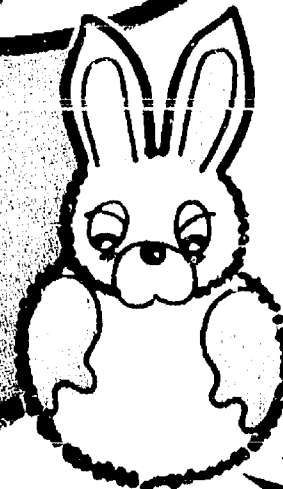

**3 1/4" PLUSH EASTER POM POMS**

**99¢**  
717084

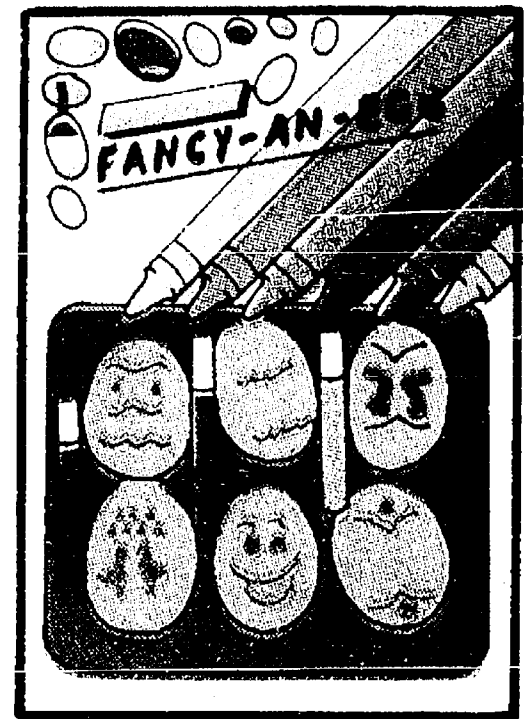

**EGG DECORATING KIT WITH 4 MARKERS**

**99¢**  
717066

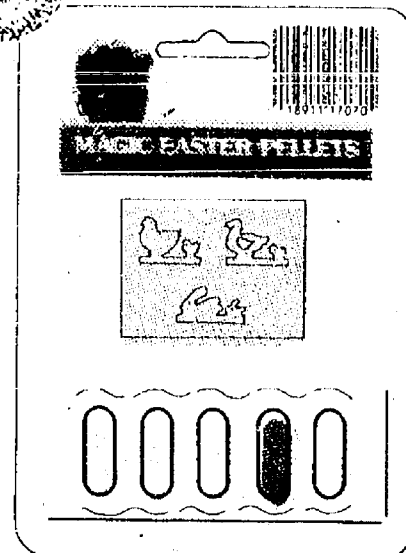

**MAGIC EASTER PELLETS**

**99¢**  
717070

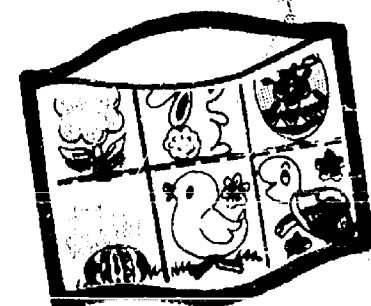

**DECORATIVE EGG WRAPPERS 16 COUNT**

**79¢**  
717069

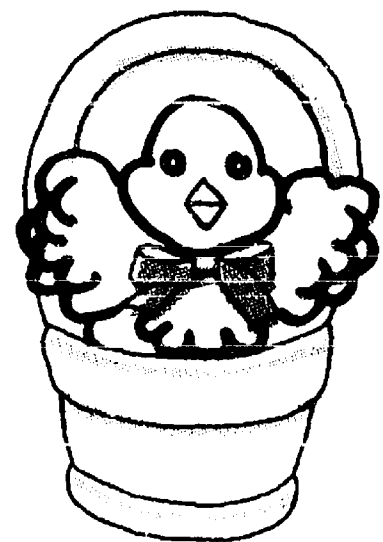

**FLOCKED ANIMALS ASSORTED**

**49¢**  
717085

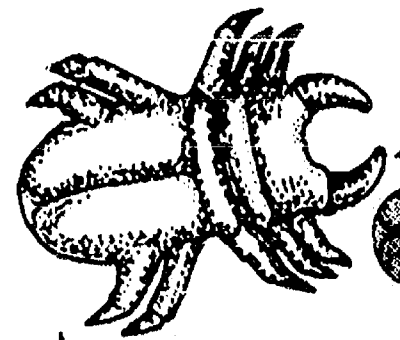

**AMAZING EXPANDING CREATURES**

**49¢**  
711697



**YOUR CHOICE**





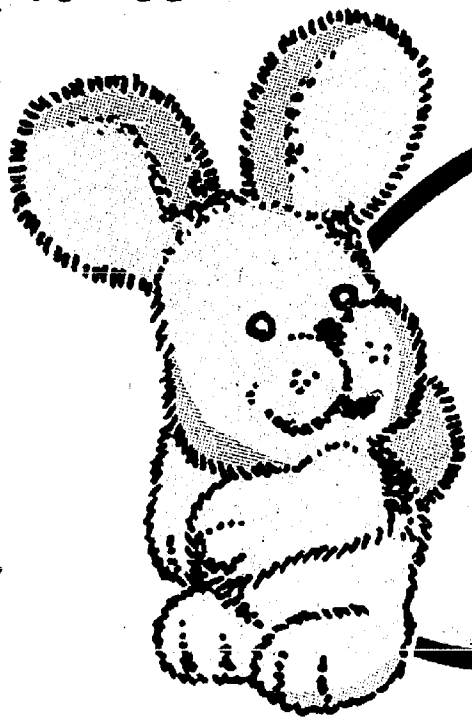

**10"  
PLUSH  
STANDING  
BUNNY**  
**7<sup>99</sup>**  
717058

**A GOLDEN BOOK  
VIDEO  
VHS TAPE**

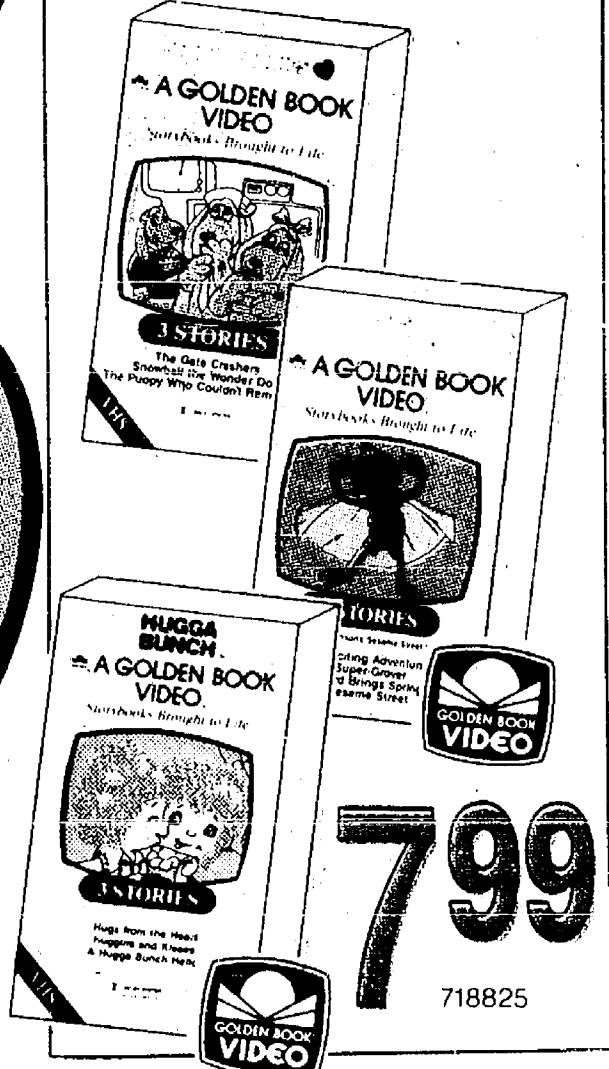

**7<sup>99</sup>**  
718825

**PLUSH  
BUNNY IN  
STOCKING**  
**5<sup>99</sup>**

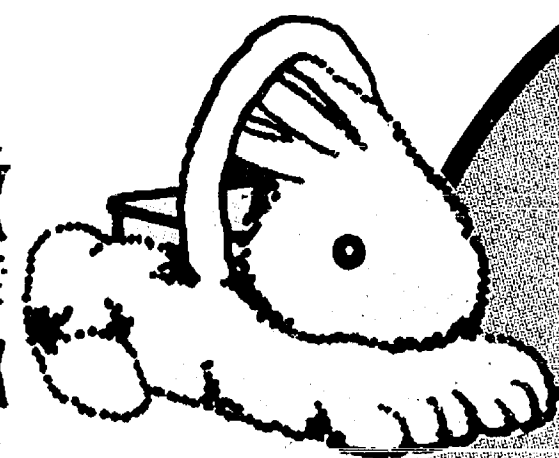
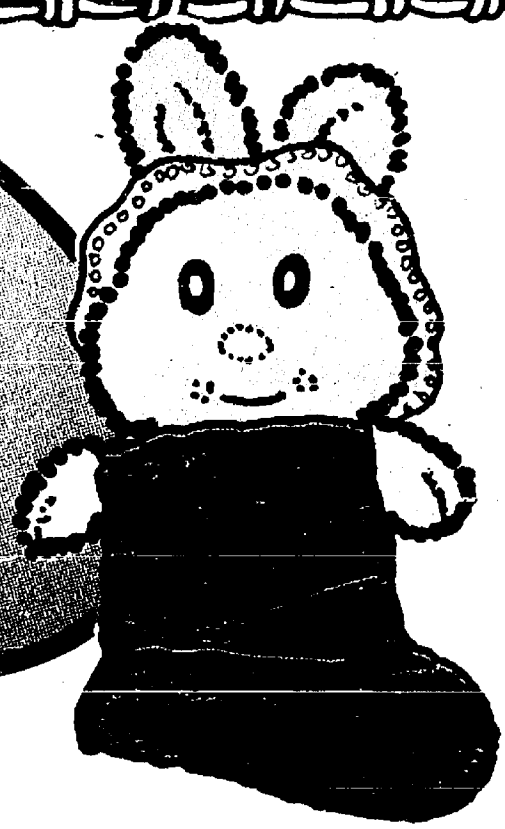

**12"  
PLUSH  
RABBIT  
WITH  
BASKET**  
**6<sup>99</sup>**  
717056



**15"  
STRIPED  
PLUSH  
BUNNY**  
**3<sup>99</sup>**  
714101



16 OZ.

**SOLID CHOCOLATE  
EASTER BASKET  
FILLED WITH CHOCOLATE**  
**4<sup>99</sup>**  
716496

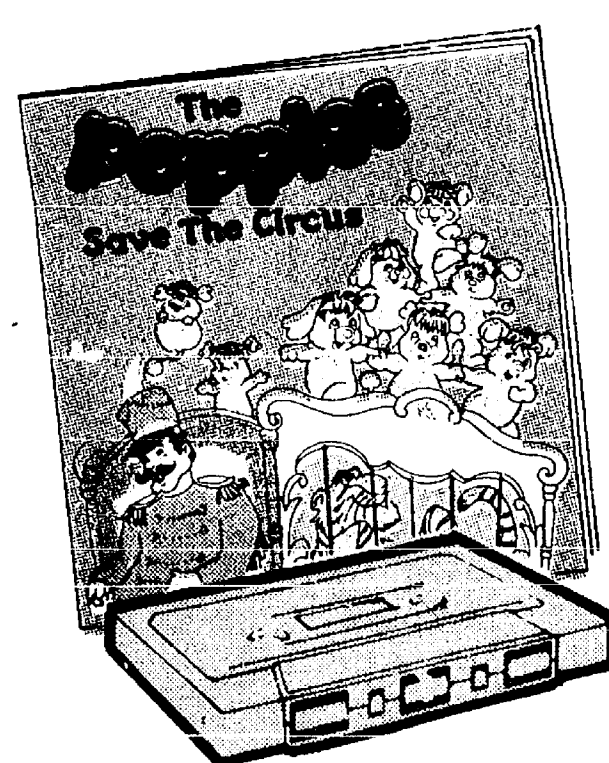

**CHILDS  
BOOK AND  
TAPE**  
ASSORTED TITLES  
**2<sup>99</sup>**  
719265

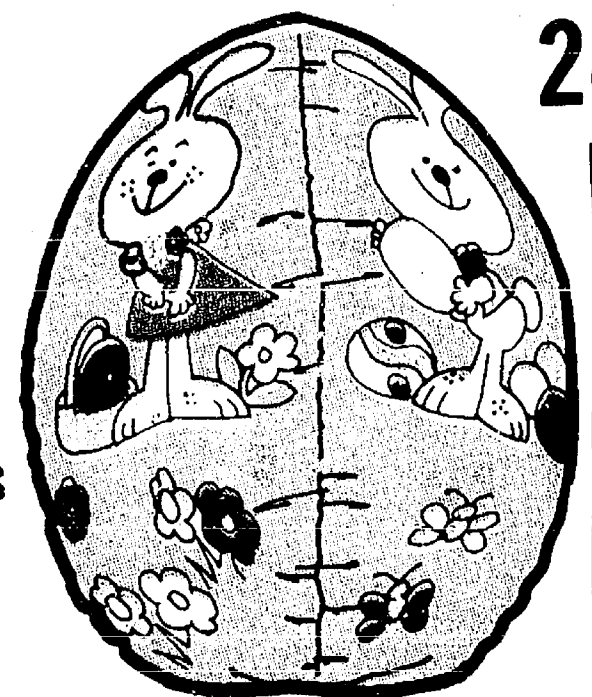

**24"  
H  
I  
G  
H**

**INFLATABLE  
EASTER  
EGG**  
**1<sup>49</sup>**  
717079



**CHILDREN'S  
FASHION  
SOCKS**  
3 PAIR ASSORTED  
**1<sup>99</sup>**  
719289

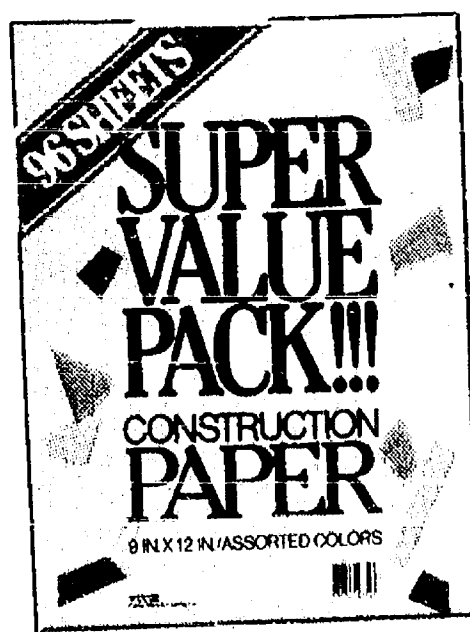

**CONSTRUCTION  
PAPER**  
9x12  
96 COUNT  
**1<sup>29</sup>**  
719247



**10 PAIR  
KNEE-HI  
HOSIERY**  
ASSORTED  
FASHION  
COLORS  
**2<sup>99</sup>**  
719288

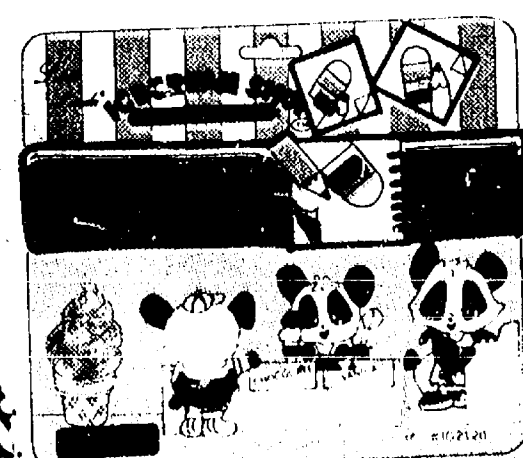

**CHOICE  
OF  
DESIGNS  
BELT & BARRETTE SET**  
**1<sup>79</sup>**  
719273

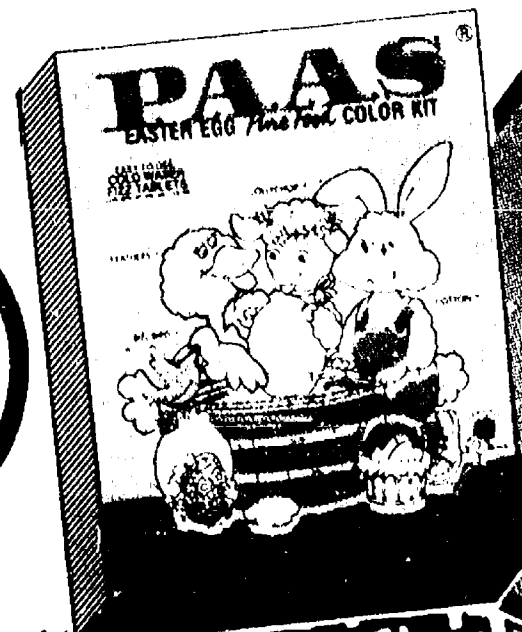

**PAAS  
EASTER EGG  
COLORING  
KIT**  
**1<sup>49</sup>**



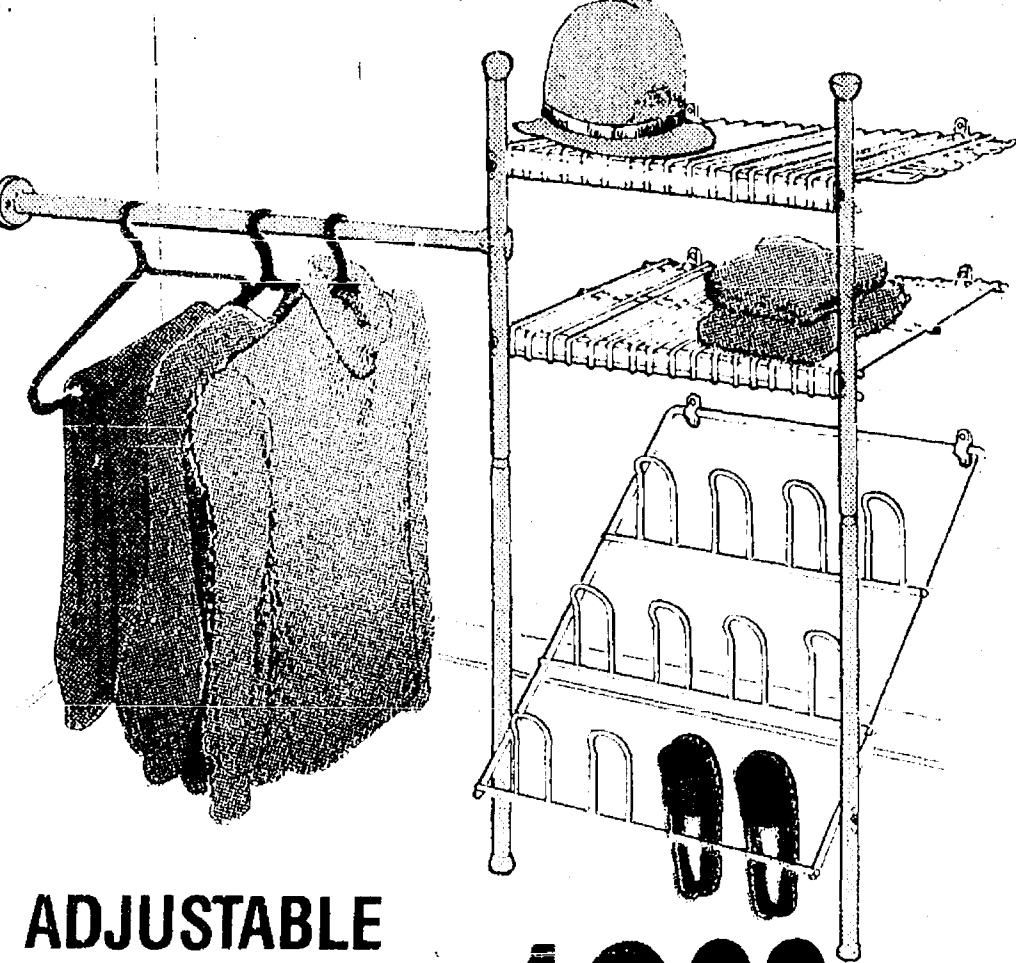

ADJUSTABLE  
CLOSET  
ORGANIZER

**1999**

715715



SIT, STEP  
CARRY  
STOOL

**999**

715712

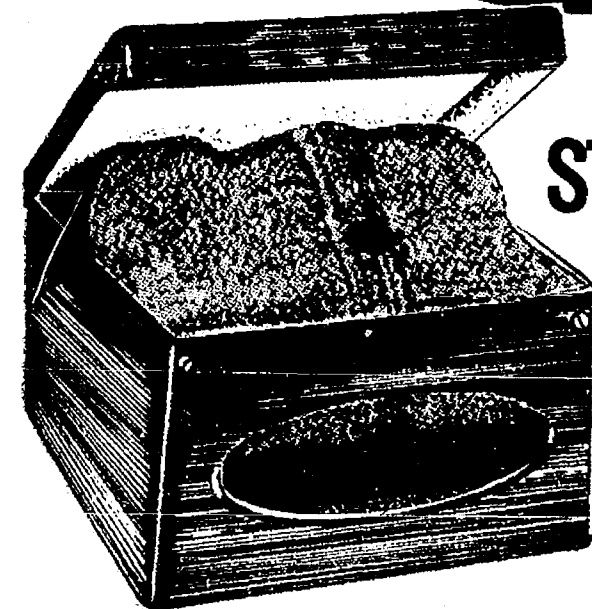
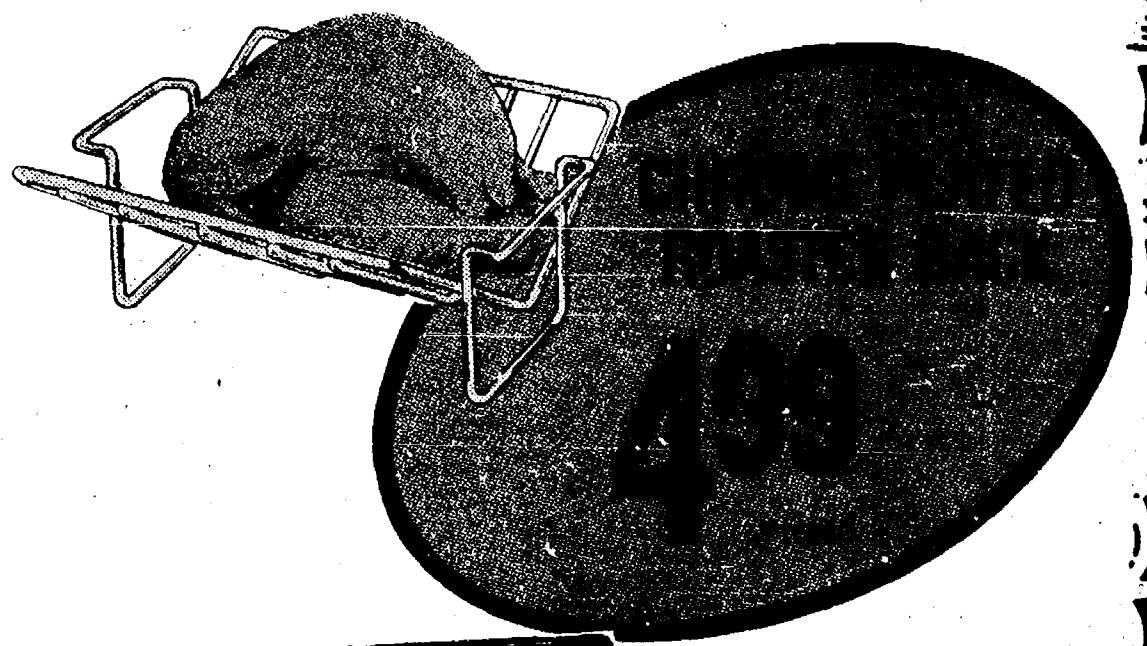

WINDOW  
STORAGE BOX

**499**

715709

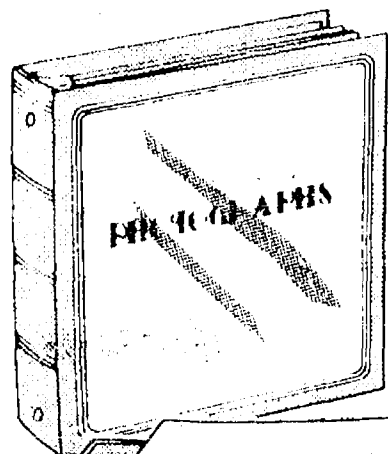
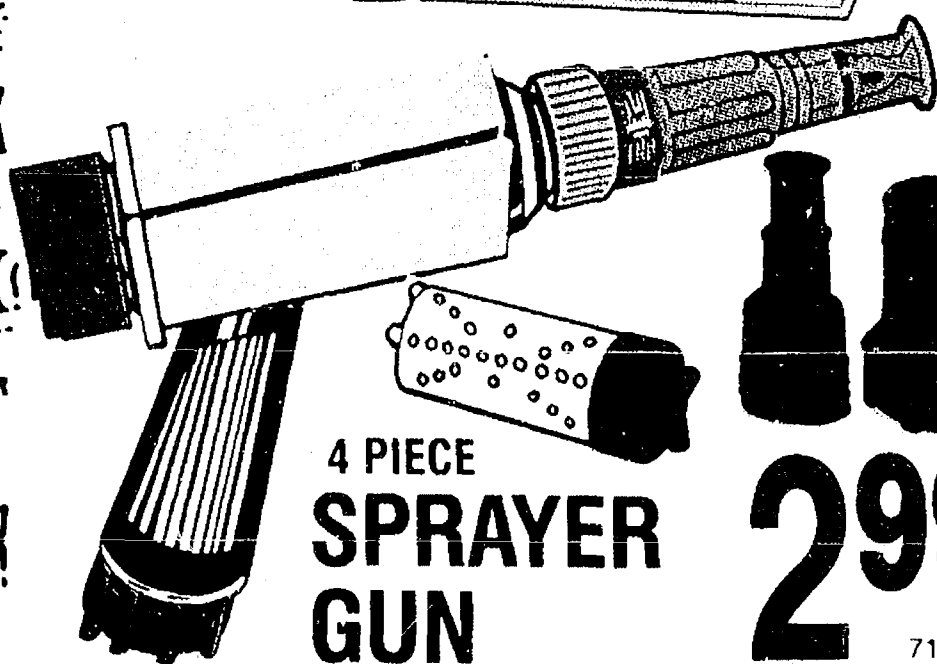
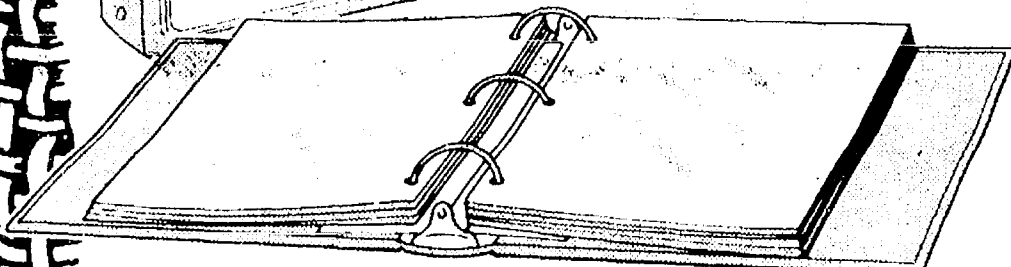

PHOTO ALBUM  
50 SHEET — 100 PAGE

**499**

711677



4 PIECE  
SPRAYER  
GUN

**299**

715691

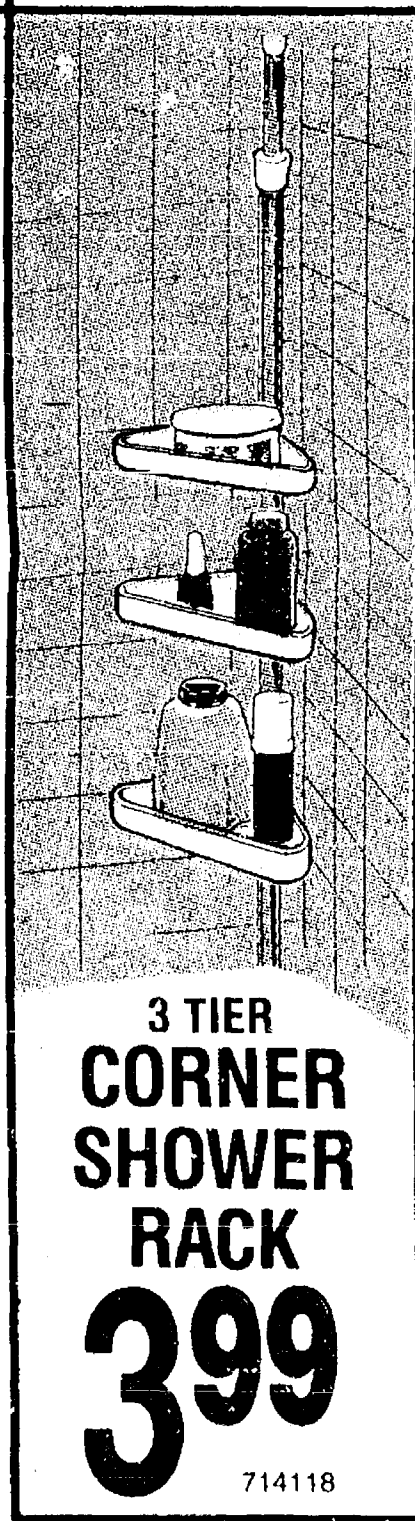

3 TIER  
CORNER  
SHOWER  
RACK

**399**

714118

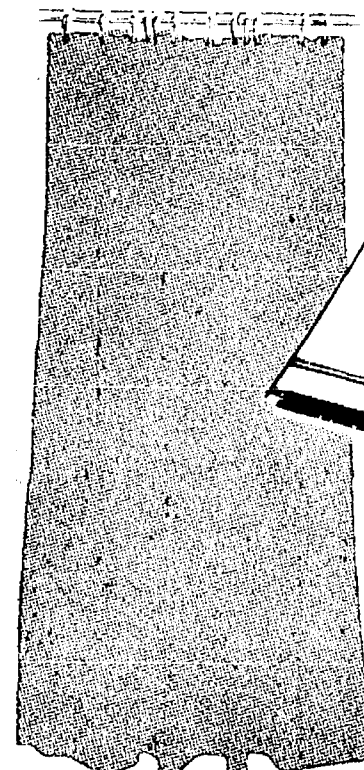

SHOWER  
CURTAIN  
WITH  
HOOKS

**299**

715711

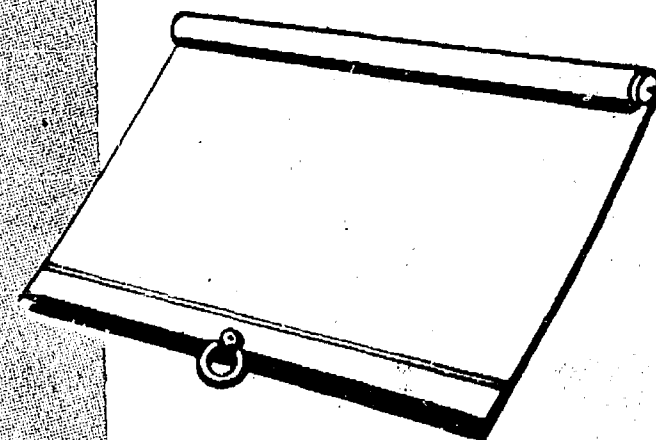

37 1/4" x 72"  
VINYL  
WINDOW  
SHADE

**299**

714115

10 1/2"  
DIAMETER  
2 TIER  
TURNABLE

**299**

716396

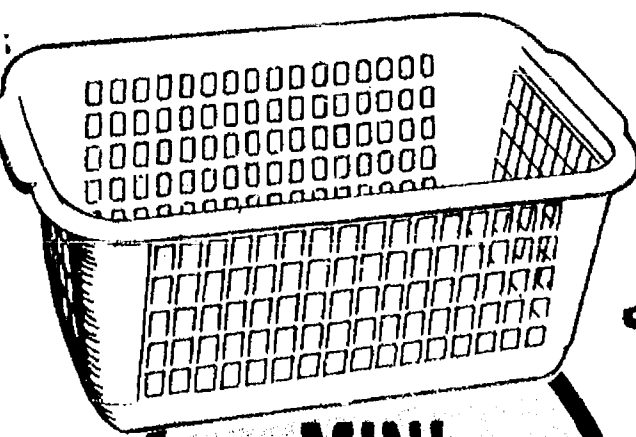
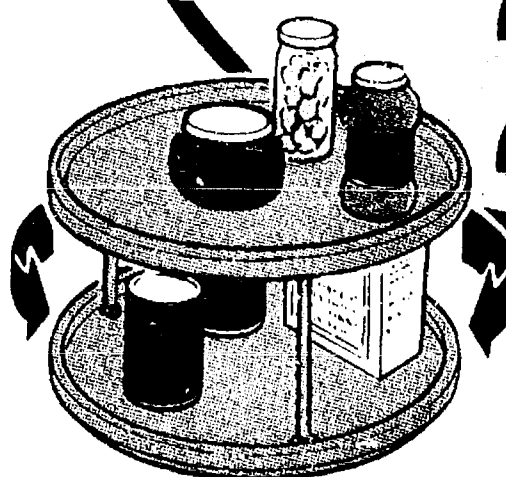

MINI  
HANDI  
BASKET  
CHOICE OF COLORS

**2 FOR 100**

719103

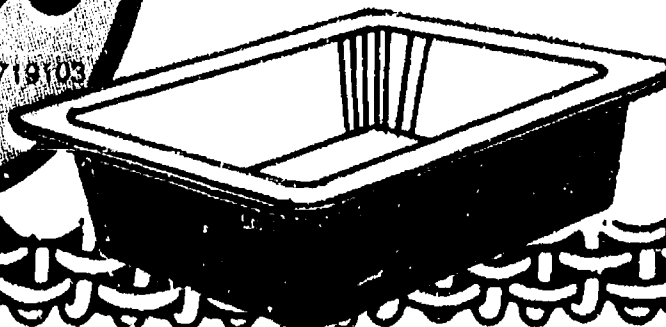
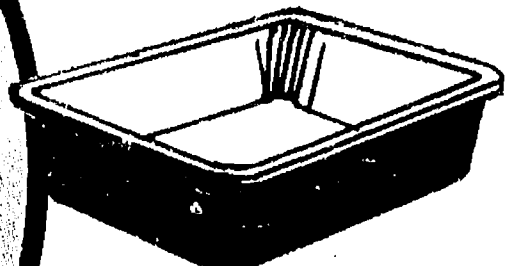
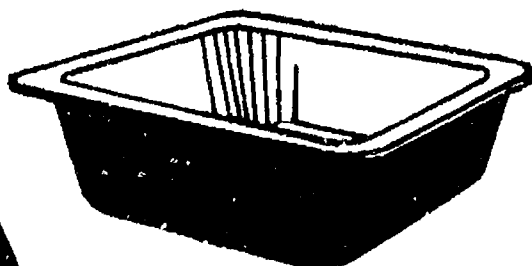

8-PIECE  
MINI-PORTION  
MICROWAVE  
PAN

3-PIECE  
MINI-ENTREE  
MICROWAVE  
PAN

3-PIECE  
MICROWAVE  
CASSEROLE  
PAN

YOUR  
CHOICE

**79¢**

719213-15

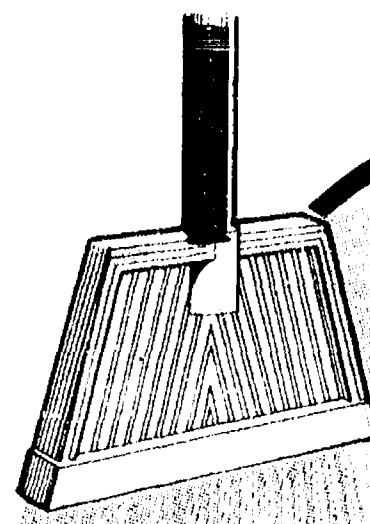

ANGLE  
CUT  
BROOM

**199**

703720





**WOODEN  
CLOTHESPIN**  
36 COUNT

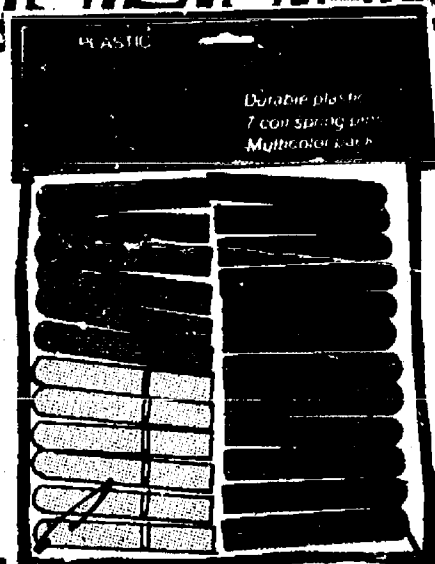

**YOUR  
CHOICE**  
**99¢**  
716432  
710263

**PLASTIC  
CLOTHESPIN**  
24 COUNT

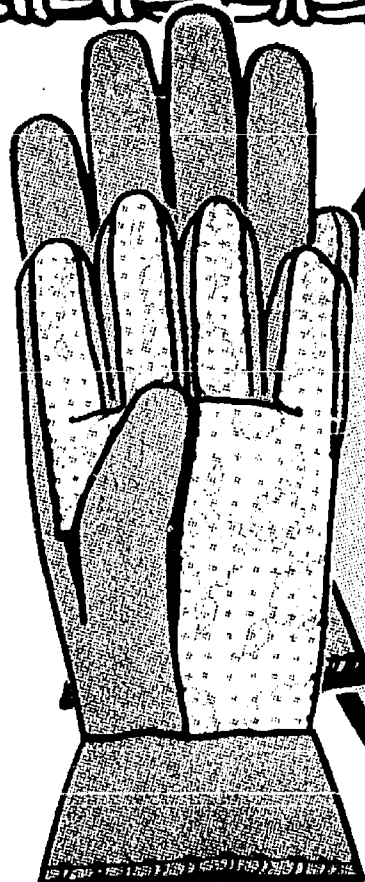

**LADIES  
GARDEN  
GLOVES**  
ASSORTED

**129**  
708306

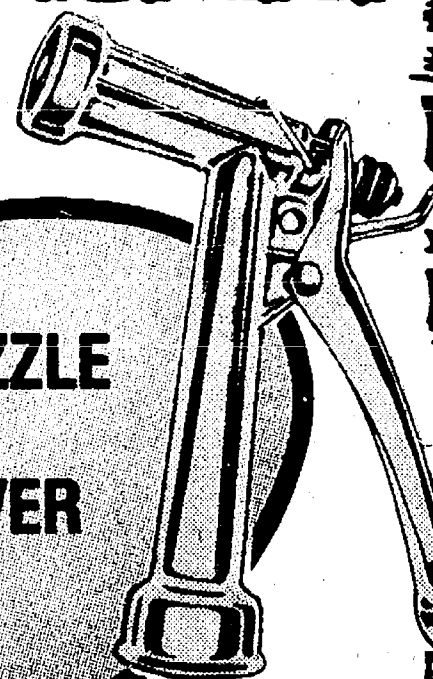

**HOSE NOZZLE  
WITH  
ZINC LEVER**

**149**  
707018

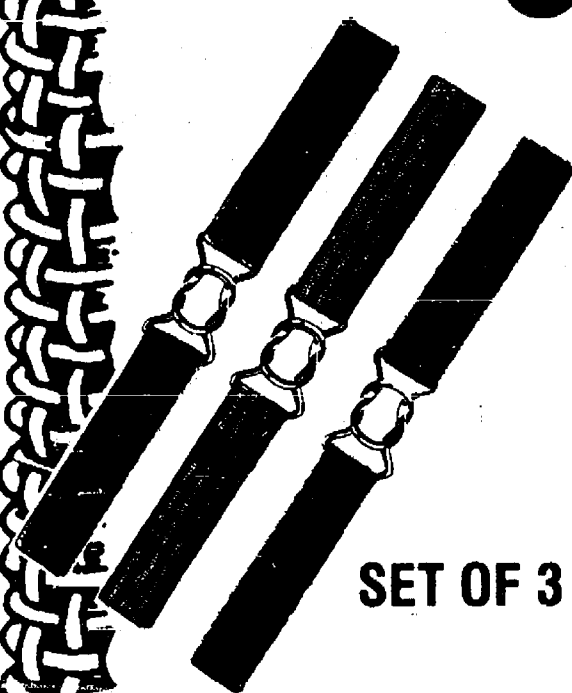

SET OF 3

**WOMEN'S  
STRETCH  
BELTS**

**299**  
716893



**CUTTING  
BOARD**  
10" x 13 3/4"

**199**  
714929

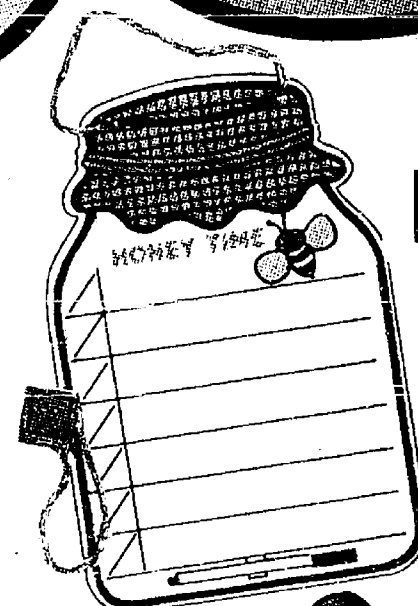

**MEMO BOARD  
WITH  
MARKER**

**199**  
716779



**11" x 11"  
BAMBOO  
WASTE  
BASKET**

**149**  
711717

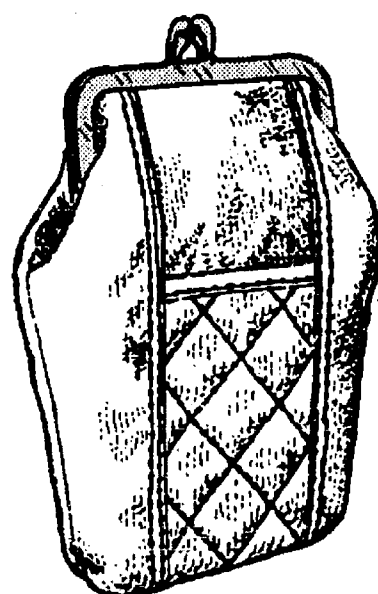

**CIGARETTE  
POUCH**  
4 ASSORTED

**149**  
713567



**SUN  
SNATCHERS  
HANGER**  
ASSORTED

**99¢**  
715722



**CHILD'S  
STARSHIP  
CUP**

WITH STRAW

**99¢**  
714995

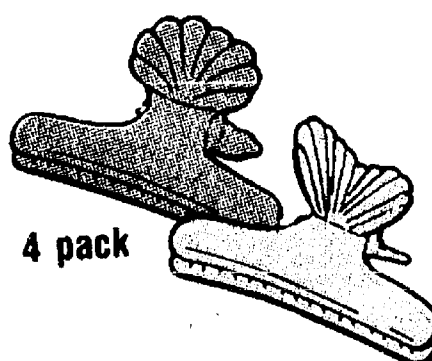

4 pack

**HAIR  
CLIPS**

YOUR  
CHOICE

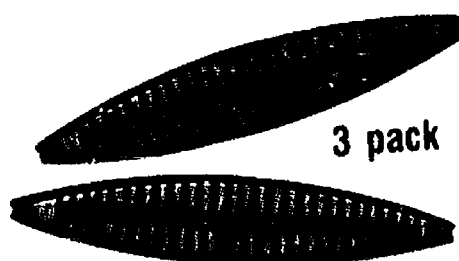

3 pack

**99¢**  
715705  
719335

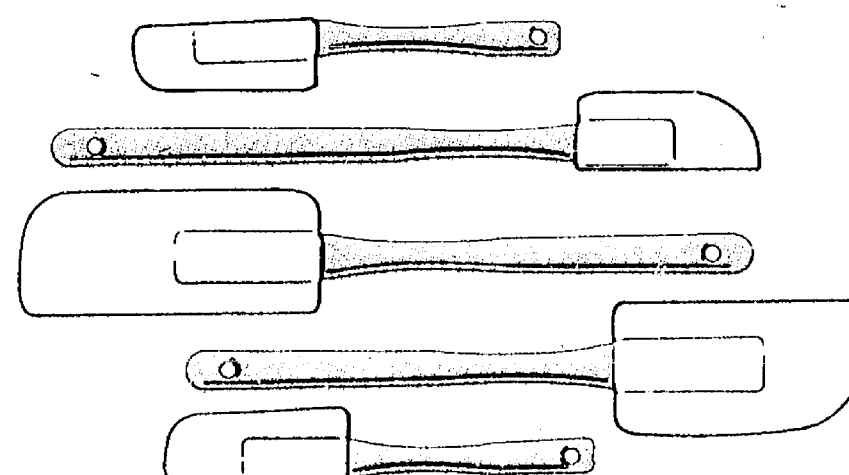

**RUBBER SPATULAS**

**5  
PACK 99¢**  
714930

**PANT/SKIRT  
HANGER**

• 2 PACK WOOD  
• 3 PACK METAL

YOUR  
CHOICE

**99¢**  
710101  
711670

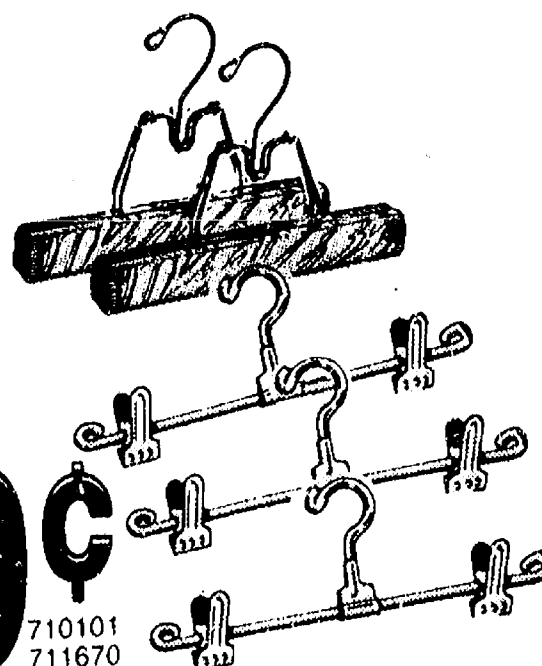

**JEWELRY SET**

5  
PIECE

**199**  
716427



**SATIN  
PADDED  
HANGERS**

**3  
PACK 299**  
715681



# EASTER PARADE OF SAVINGS

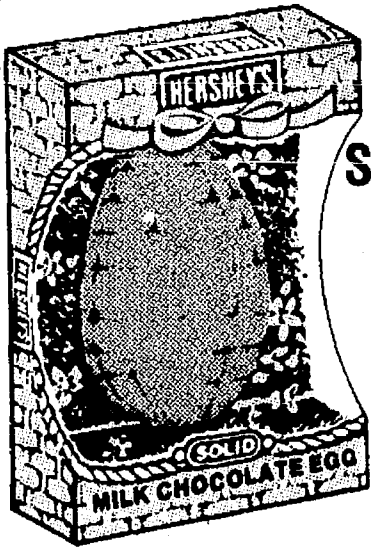

**HERSHEY'S**  
SOLID MILK CHOCOLATE  
**GOLD EGG**

8 OZ.

**259**  
719175

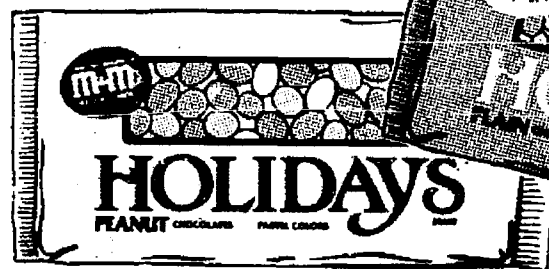

**HOLIDAY'S M&M'S**  
1 POUND  
PLAIN or PEANUT

**199**  
719195-96

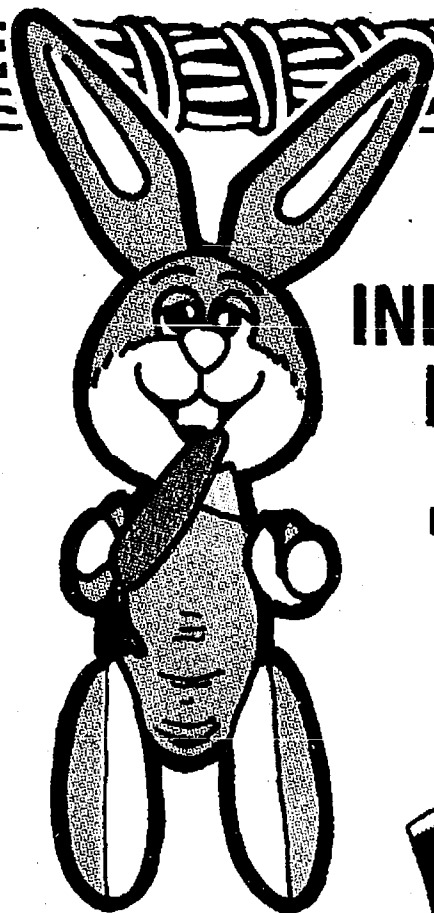

4 FOOT  
INFLATABLE  
BUNNY

**199**  
717078

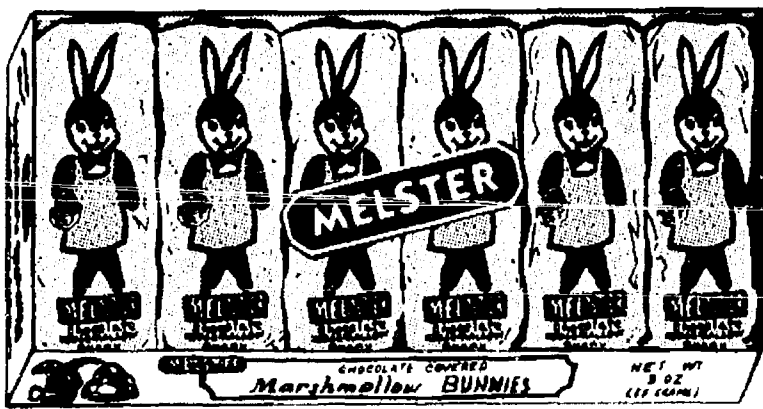

CHOCOLATE COVERED  
MARSHMALLOW  
BUNNIES  
6-PACK

**99¢**  
716489

3  
PACK  
**MON  
CHERI  
EGGS**

2.1 OZ.

**99¢**  
719240

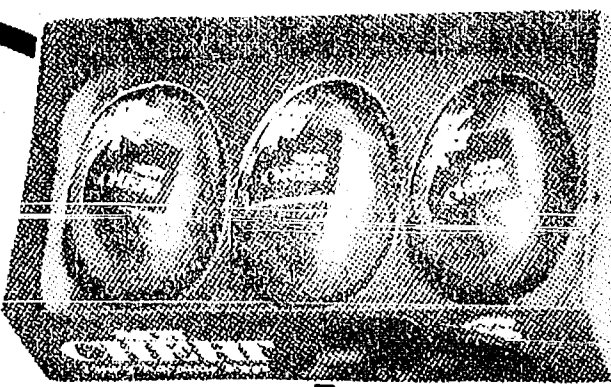

**SOLID  
CHOCOLATE  
FLAVORED  
EASTER EGGS**

8 OZ.

**79¢**  
713311



4 OZ.  
CHOCOLATE  
COVERED  
PEANUT  
BUTTER  
EGG

**79¢**  
716495



1.75 OZ.  
HOLLOW  
MILK  
CHOCOLATE  
BUNNY

**79¢**  
716502



COATED  
MARSHMALLOW  
EGGS  
12  
EGGS

**69¢**

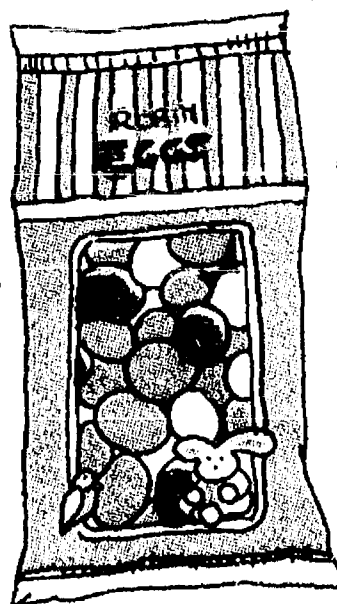

7 OZ.  
**SPECKLED  
ROBIN EGGS**  
MALTED MILK  
CANDY

**69¢**  
719329



**LITTLE  
GOLDEN BOOKS**  
ASSORTED TITLES

**2 FOR 100**  
719236

**EASTER  
PEZ  
CANDY**  
ASSORTED

**2 FOR 100**  
719249



MINI  
CHOCOLATE  
FLAVORED  
EGGS

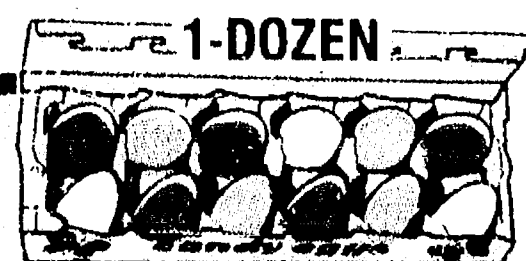

**3 FOR 100**  
719248

**CANDY SUCKERS  
WITH FACES**  
14 CT.

**2 FOR 100**  
716492

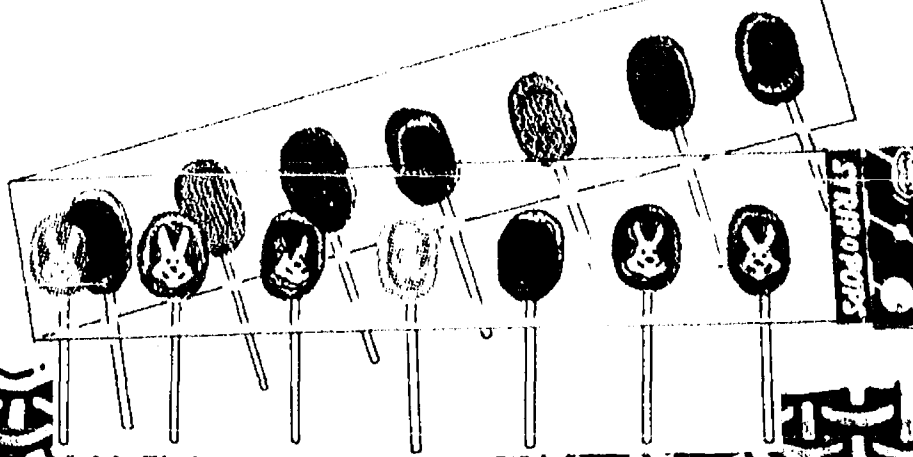





# SPRING SALE

9 DAYS ONLY

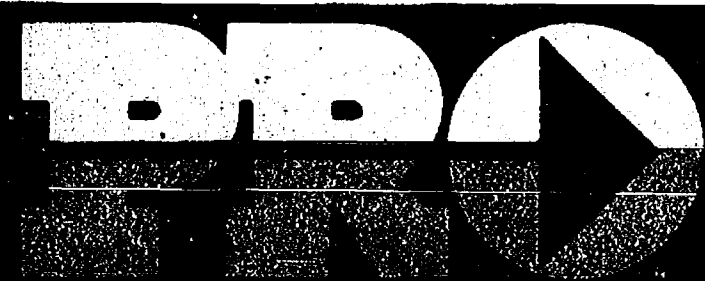

## BARGAINS OF THE MONTH

### HEAVY DUTY LAWN RAKE

**2.99**

SPECIAL PRICE

22 spring tempered steel tines. 48" hardwood handle. GM2248 (7)



*Garden Master*  
BY TOOKING®



## BARGAINS OF THE MONTH

TRUE TEMPER.  
AMES



### ROUND POINT SHOVEL BOW HEAD RAKE GARDEN HOE

PRO LOW PRICE  
MFR'S REBATE

**5.97**  
- **2.00\***

YOUR CHOICE **3.97**  
AFTER REBATE

SLR (1) 15-613 (4) SB14 (2) 18-826 (5) SG6 (3) 18-485 (6)

\*See in-store coupon for details.

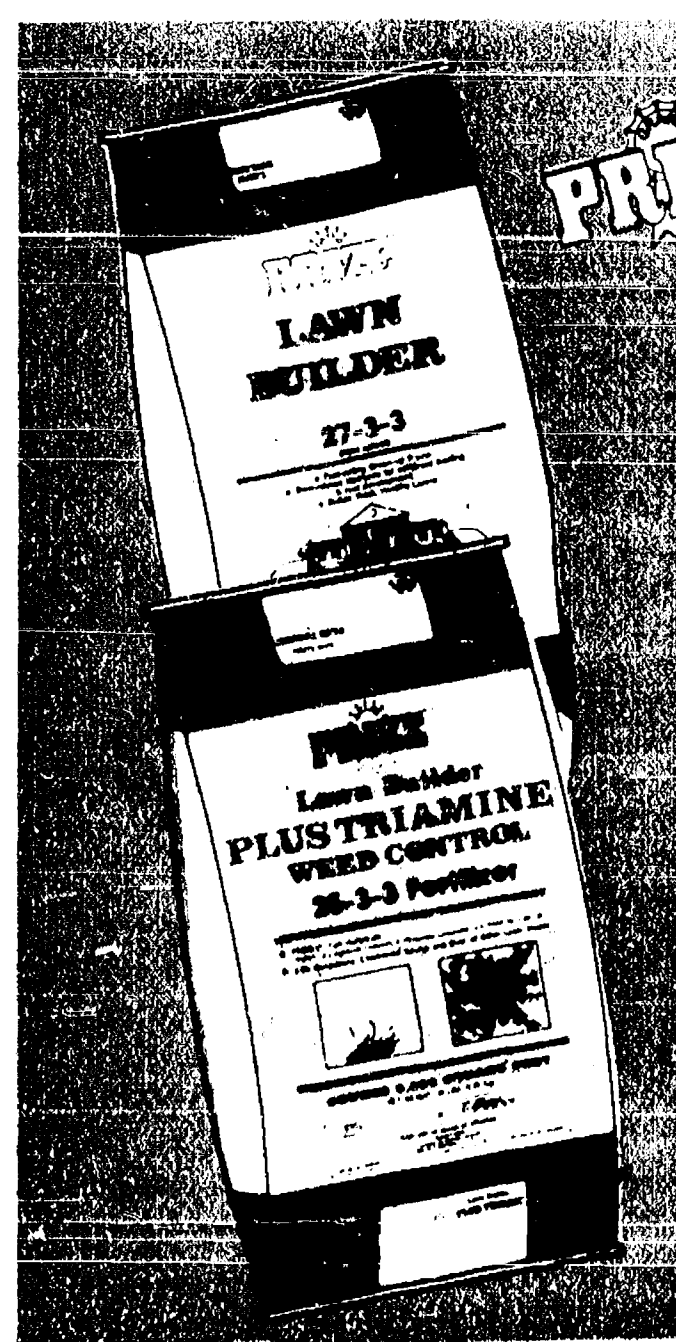

### GRAND PRIZE LAWN BUILDER FERTILIZER

Lawn Builder's nutrients keep your lawn healthier. Covers 5,000 square feet. 27-3-3 (8)

**5.99**  
20 LB BAG

### GRAND PRIZE LAWN BUILDER WITH WEED CONTROL

Controls dandelions and over 40 other weeds plus gives a full feeding of fertilizer. Covers 5,000 square feet. 25-3-3 (9)

**7.99**  
20 LB BAG

### SILICONE SEALANT

PRO LOW PRICE **3.19**  
MFR'S REBATE - **2.00\***

AFTER REBATE **1.19**

20 year limited warranty. Clear. O8641 (12)  
\*See in-store coupon for details.



TOOKING®  
16 OZ

### HAMMERS

CLAW OR RIP **7.99**  
FULL UNCONDITIONAL WARRANTY

Fully polished carbon steel heads with octagonal necks and quality American hickory handles. TK2450-006 (10) TK2450-007 (11)



GENERAL

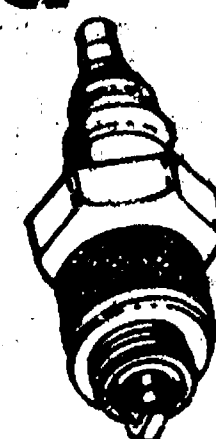

### LAWN MOWER SPARK PLUG **99¢**

Fits Briggs & Stratton, Tecumseh engines. 2-4 HP. SP34 (14)

### 4' FLUORESCENT SHOPLIGHT BULB **1.19**

Efficient & cool burning for reduced glare. F40SL (13)



# TOOLKING HAND TOOL SALE

## • 7" LINESMAN'S PLIERS

TK2532-081 (15)

## • 10" WATER PUMP PLIERS

TK2532-004 (16)

## • 8" ADJUSTABLE WRENCH

TK2540-002 (17)

## • 6½" END CUTTING NIPPERS

TK2532-043 (20)

## • 8" LONG NOSE PLIERS

TK2532-042 (21)

## • 7" DIAGONAL CUTTING PLIERS

TK2532-062 (22)

**YOUR CHOICE 4.99 EACH**

**FULL UNCONDITIONAL WARRANTY**

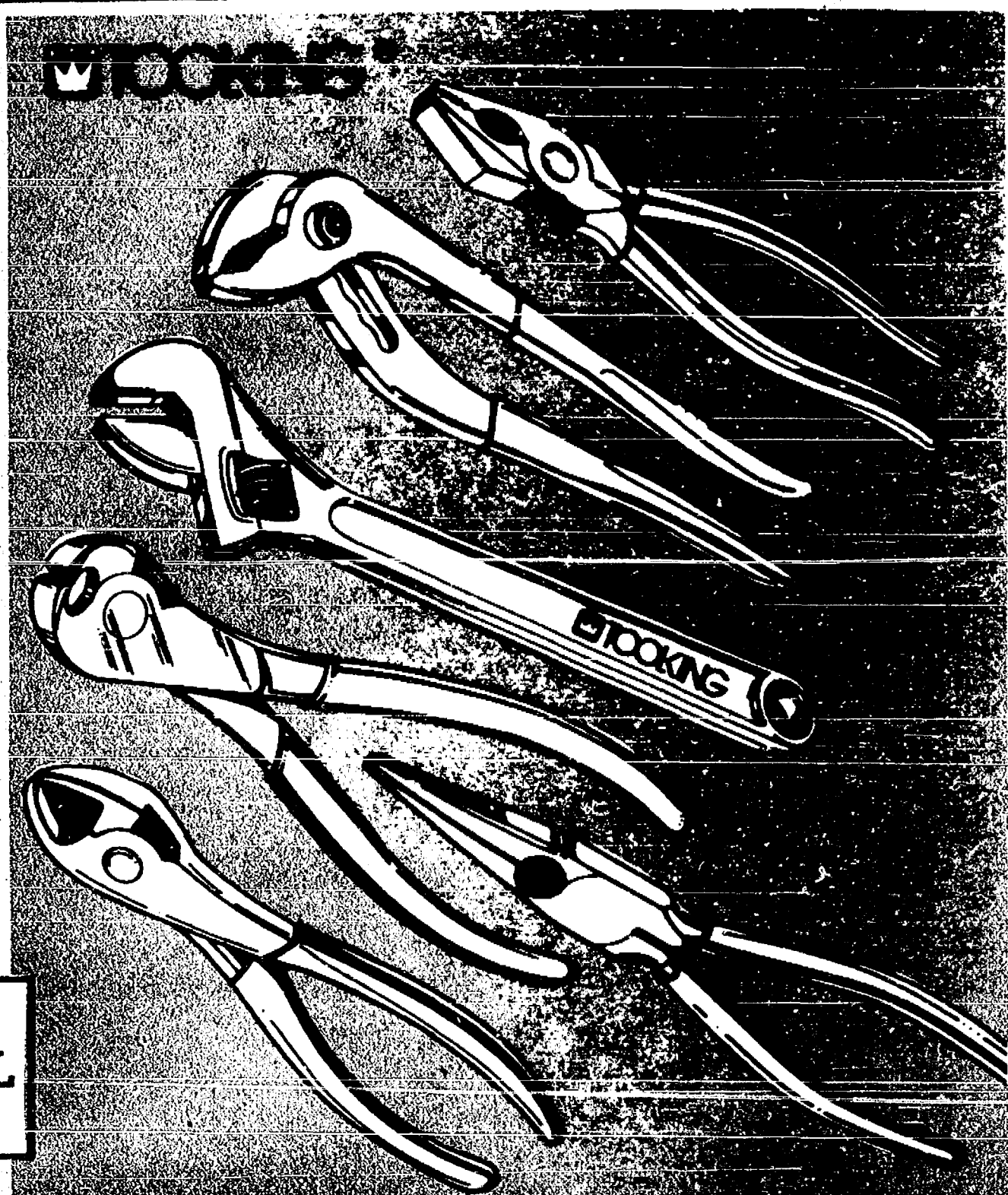

## TOOLKING® 16 OUNCE RUBBER MALLET

**SALE PRICE 2.49**

Rubber vinyl grip. TK2455-001 (23)

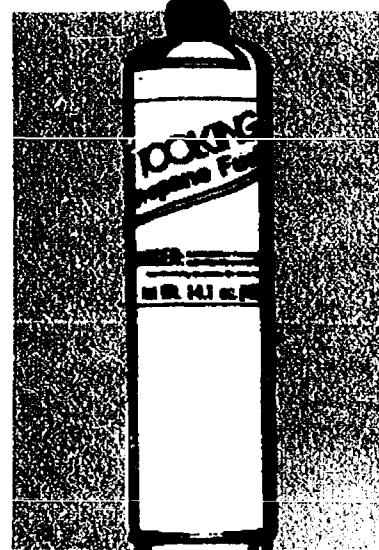

## TOOLKING® PROPANE CYLINDER

**SPECIAL SALE PRICE 2.39**

Up to 15 hours burning time. Net weight 14.1 ozs. TK9 (25)

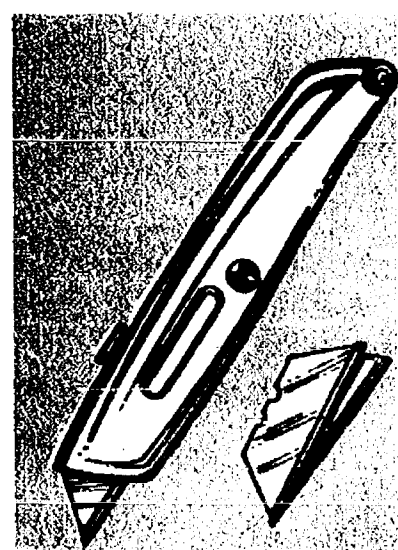

## TOOLKING® HEAVY DUTY RETRACTABLE UTILITY KNIFE

**PRO SPECIAL 1.69**

Includes 3 blades stored in handle. Accepts all popular blades. TK2512-001 (26)

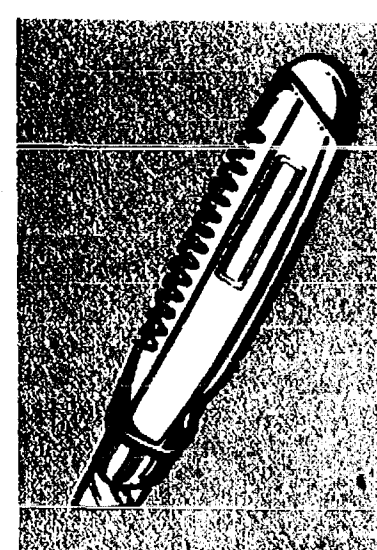

## TOOLKING® HEAVY DUTY UTILITY KNIFE

**PRO SALE PRICE 2.19**

Snap-off blades. Includes 3 blades stored in handle. TK2512-003 (18)

## LIGHT WEIGHT CAMP AXE

**PRO SPECIAL 5.99**

Fully polished steel head and tubular steel handle with rubber vinyl grip. Includes synthetic sheath. TK2471-001 (24)



## 6-PIECE S.A.E. COMBINATION WRENCH SET

**PRO SALE PRICE 8.99**

Made from high carbon steel, heat treated and chrome plated. TK2541-200 (19)

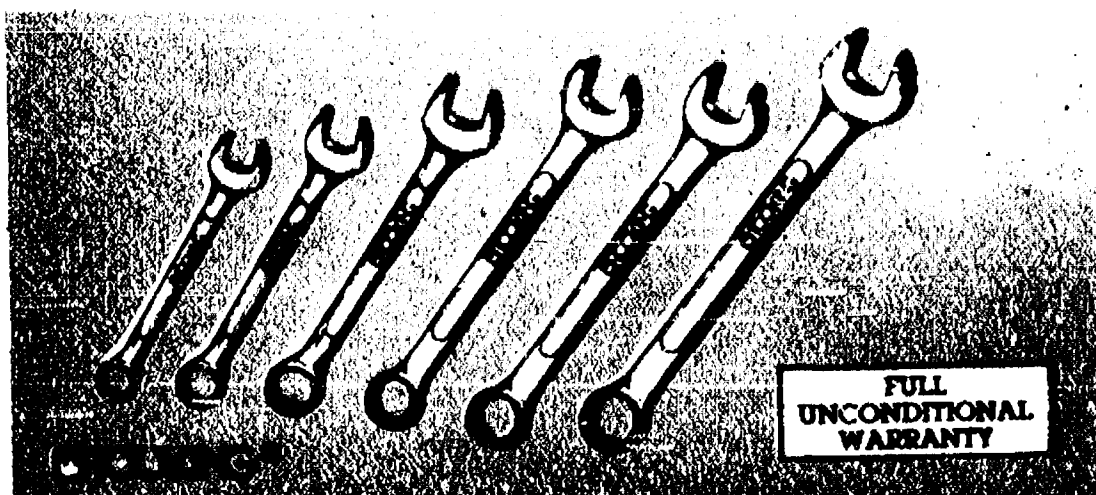

**FULL UNCONDITIONAL WARRANTY**

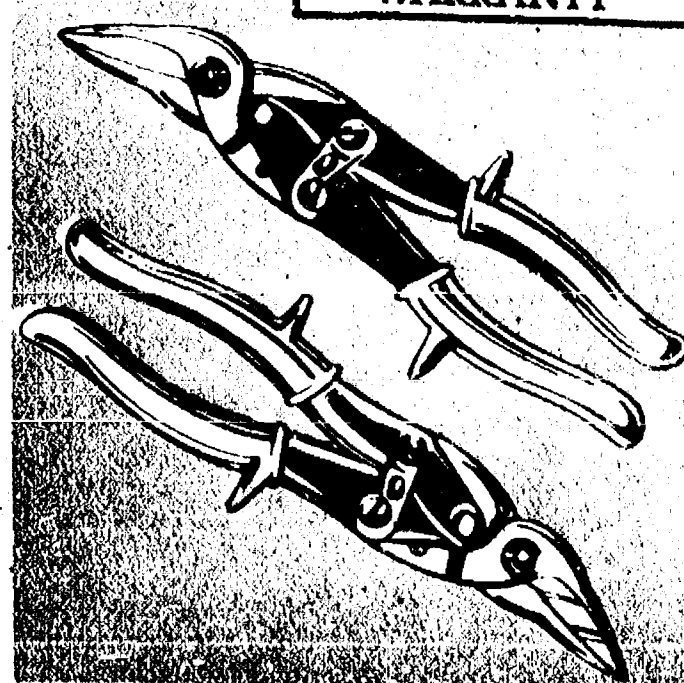

**TOOLKING®  
FULL UNCONDITIONAL WARRANTY**

## LEFT/STRAIGHT CUT OR RIGHT/STRAIGHT CUT OFFSET METAL CUTTING SHEARS

**YOUR CHOICE**

**6.99 EACH**

Automatic spring opening with safety latch. Vinyl grips. TK2531-004 (27) TK2531-006 (28)

A MESSAGE TO OUR CUSTOMERS: This circular is a syndicated publication prepared by PRO Hardware, Inc. for distribution by over 3500 independently owned and operated PRO Hardware Stores, who set their own retail prices. Due to market changes, product availability and circumstances beyond our control, occasionally an advertised item may not be available. Some items may not be exactly as shown. We reserve the right to correct any printing errors and adjust prices when necessary. The prices shown are suggested prices to our individual member-dealers, they are subject to change without notice and possession of this advertisement does not obligate us or any store to sell at the listed price. Copyright 1987-Pro Hardware, Inc. Stamford, CT-Printed in USA.



# PRO WORKSHOP SALE

FREE BOOKLET  
WITH ANY  
PURCHASE

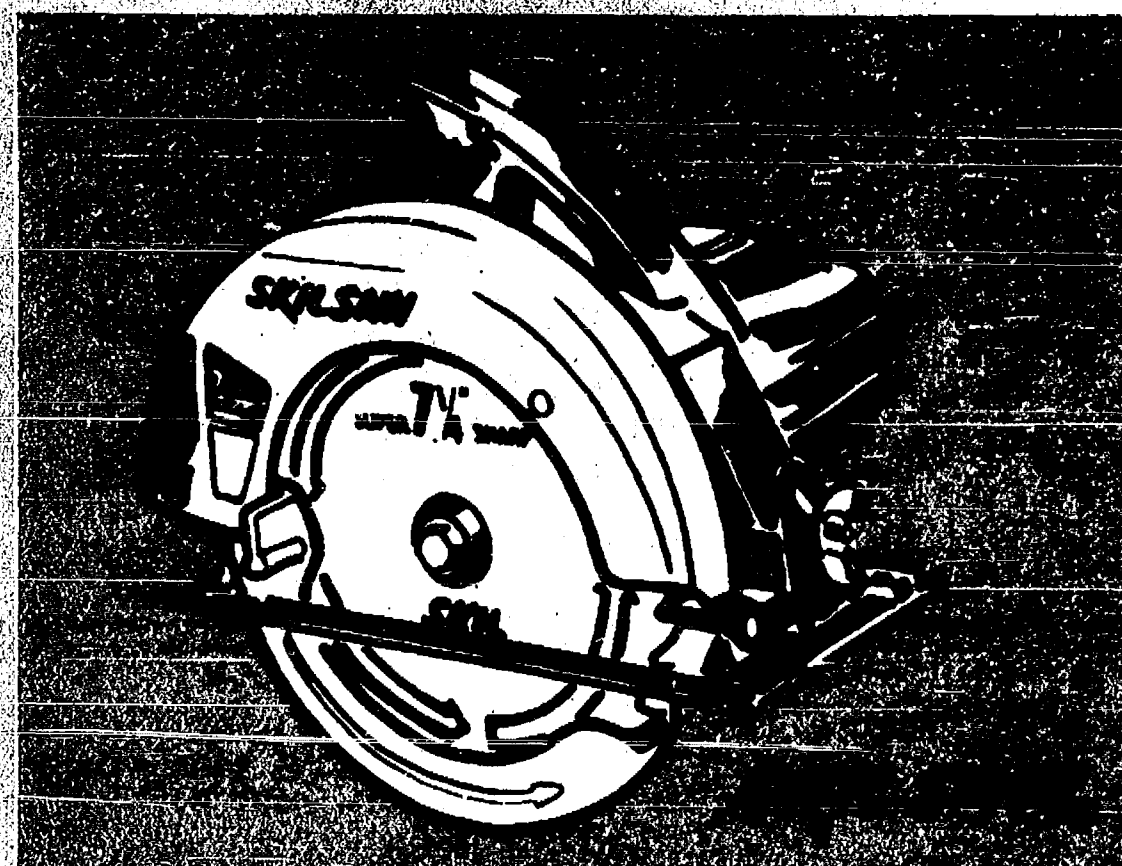

## 7 1/4" CIRCULAR SAW

PRO LOW PRICE **49.99**  
MFR'S REBATE\* **- 5.00**  
**44.99**

### AFTER REBATE

Includes wrench and combination blade 5250 (31)  
\*See in-store coupon for details.

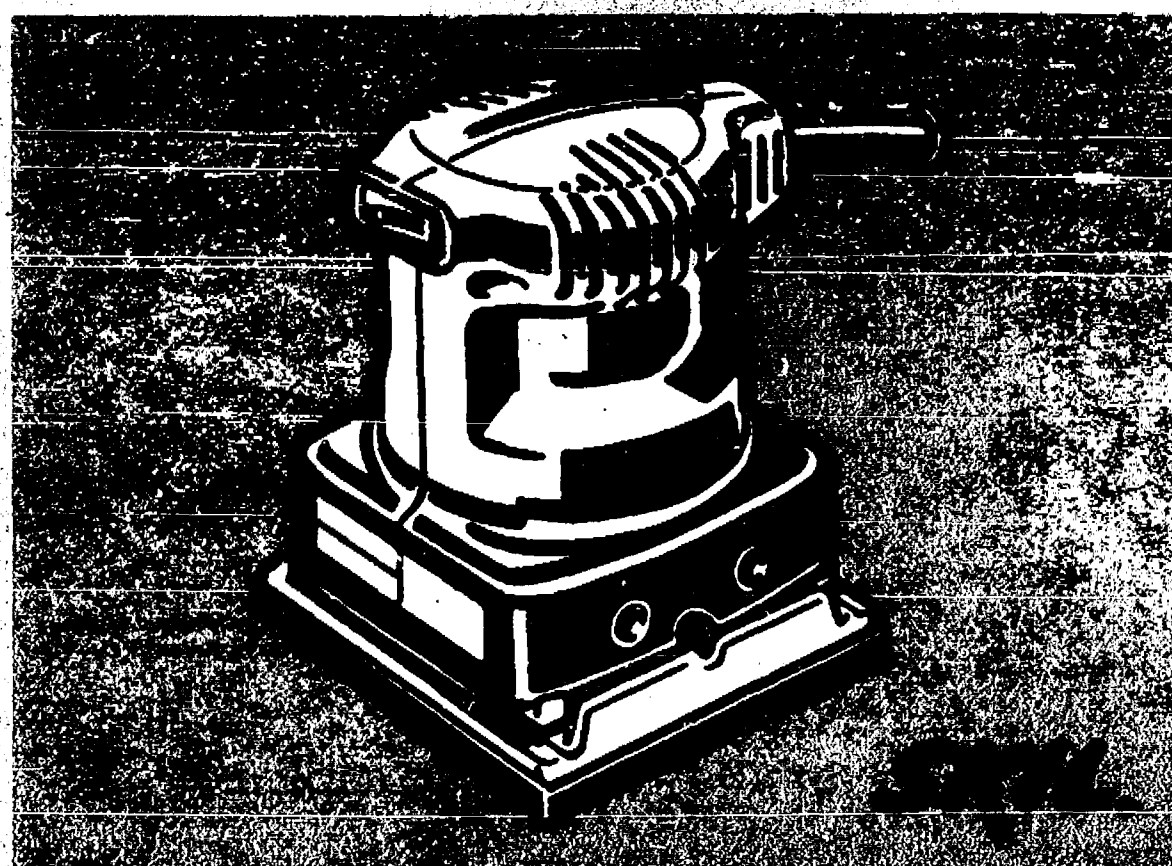

## PALM GRIP SANDER

PRO SALE PRICE **39.99**

Compact design for flush sanding. 1/4 sheet size, lever style paper clamps 13,000 orbits per minute. 7565 (29)

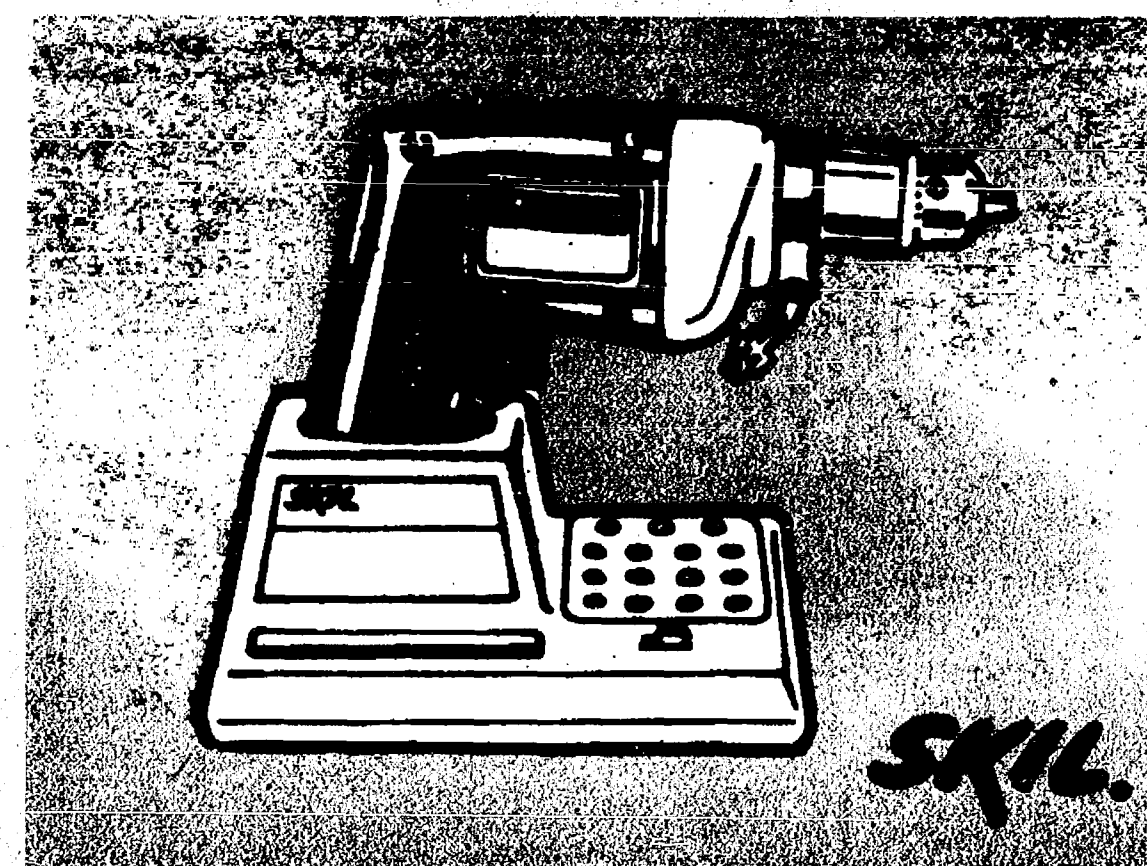

## 3/8 INCH CORDLESS DRILL

**34.99** WITH CHARGING STAND

Recharges in 3 hours or less. Forward/reverse switch with lock off switch. Drilling capacities 3/8" steel, 3/4" hardwood. 2125 (30)

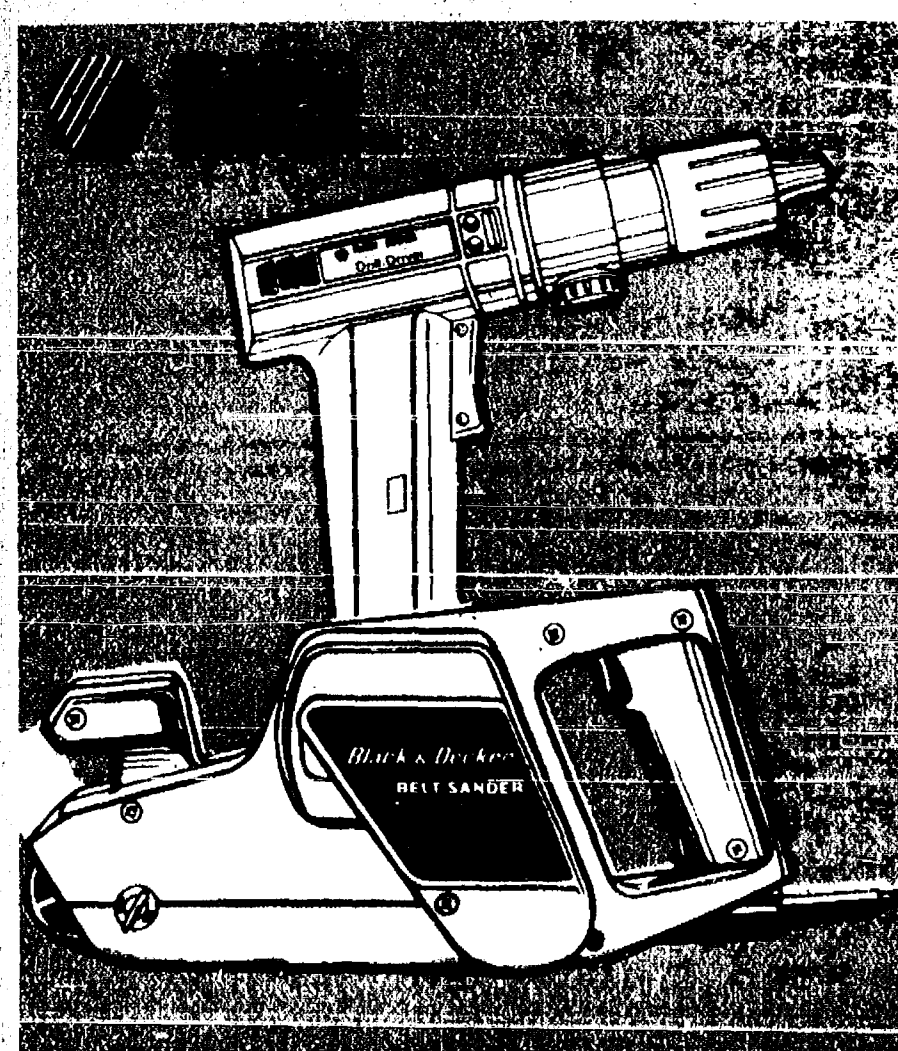

## VARIABLE SPEED 3/8" REVERSING DRILL

PRO SPECIAL **34.99**

Lock the trigger at the speed you want! Motor is double insulated, has 6' detachable cord. 7190 (32)

## 3"x21" BELT SANDER

SPECIAL PRICE **44.99**

7447 (33)

Drives a 3" wide abrasive belt 600 surface feet per minute. Full 2 year home use warranty.

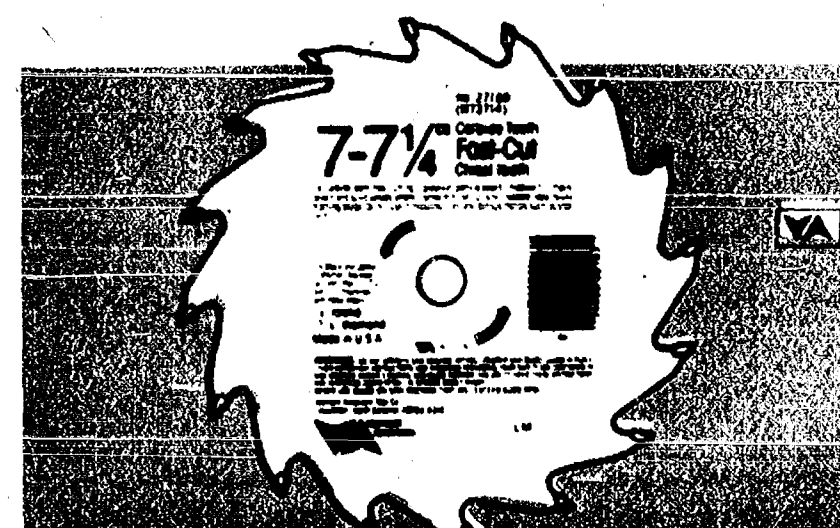

## CARBIDE TIPPED CIRCULAR SAW BLADE

SALE PRICE **3.88**

Cut plywood or chipboard composition board and non-ferrous metal. 50-27150 (35)

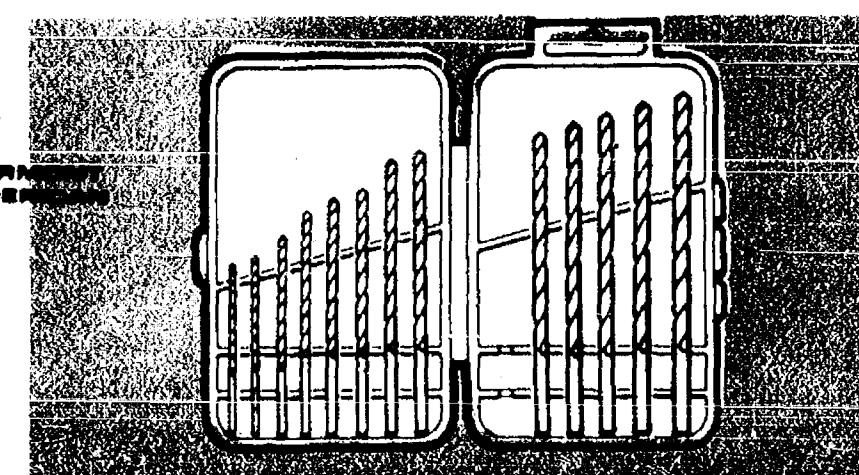

## 13 PIECE DRILL BIT SET

SPECIAL PRO PRICE **7.99**

Sizes 1/8" through 1/4" by 64ths. 50-10245 (34)

## IRWIN 6 PIECE POWER TOOL WOOD BIT SET

**6.99**

5 faster-boring, Irwin high-quality tool steel "88-Plus" bits and 6" extension with hex key. 885E-R (36)

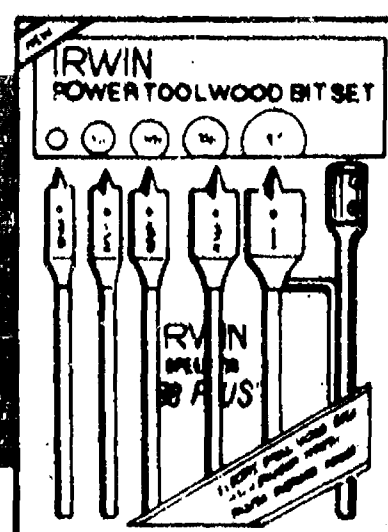





**HARDWARE  
HOME CENTER &  
BUILDING SUPPLY STORES**

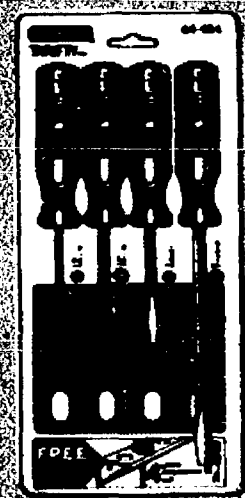

**STANLEY**

**4 PIECE "THRIFTY"  
SCREWDRIVER  
SET**

**SPECIAL  
PRICE 3<sup>99</sup>**

Set includes 4 popular screwdrivers plus a free storage rack. 64-454HW (38)

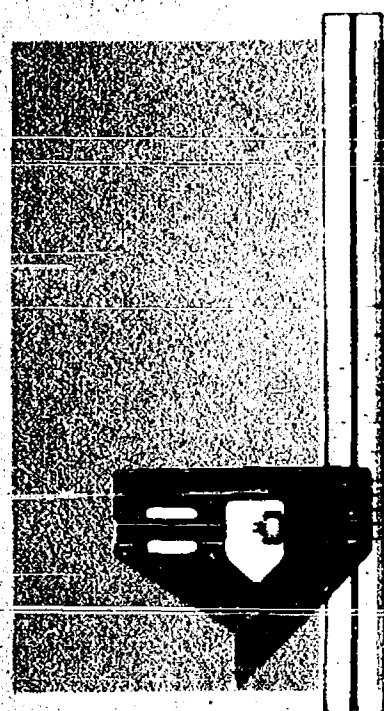

**STANLEY**

**12 INCH  
COMBINATION  
SQUARE**

**PRO  
SPECIAL 5<sup>49</sup>**

Scriber and level vial in handle. 46-222HW (37)

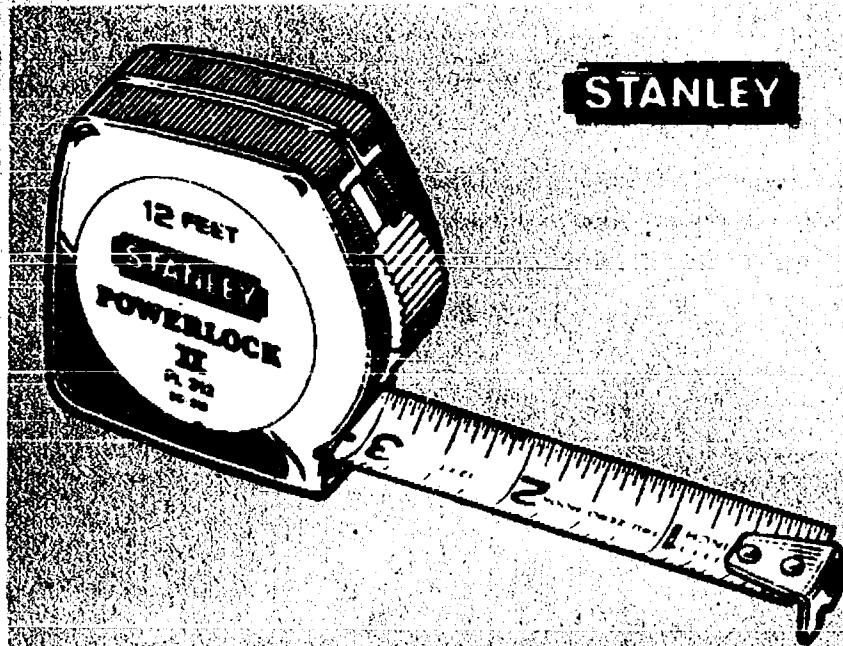

**STANLEY**

**3/4" x 12'  
POWERLOCK  
TAPE RULE**

**PRO  
SALE PRICE 7<sup>99</sup>**

Blade is protected for long wear. Power return. 33-312 HW (39)

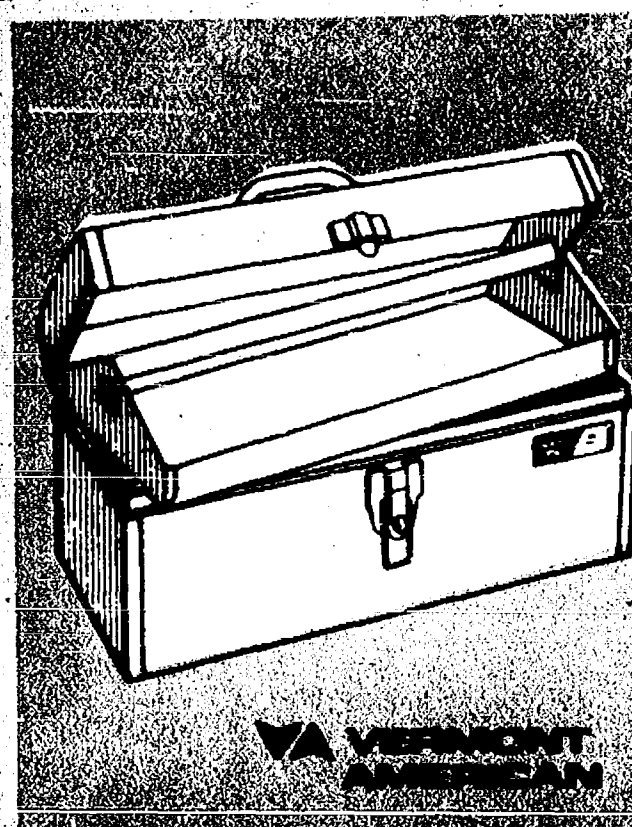

**METAL  
TOOL BOX**

**SPECIAL  
PRO  
PRICE**

**7<sup>99</sup>**

Sturdy flat top design with handy lift-out tray ideal for storing small tools, parts or accessories. Plated handle with lockable draw bolt. 50-89217 (41)

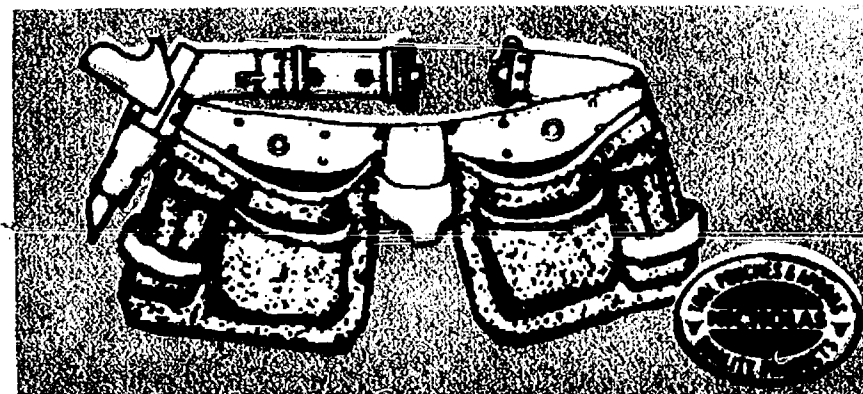

**"DURABLE"  
CARPENTER'S  
APRON**

**PRO  
SALE  
PRICE**

**16<sup>99</sup>**

2-bag apron with 12 pockets and slots. VP1527 (42)

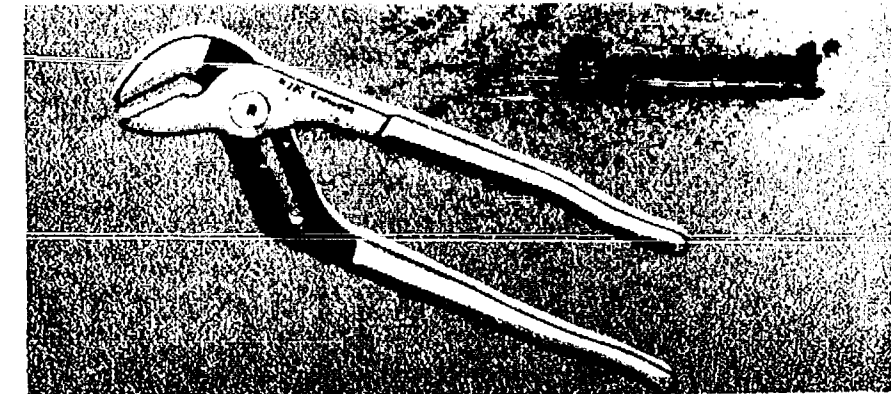

**CRESCENT  
TONGUE & GROOVE  
10" PLIERS**

**SPECIAL  
PRICE**

**7<sup>99</sup>**

Self-locking jaw opening adjustment. R21OCV (43)

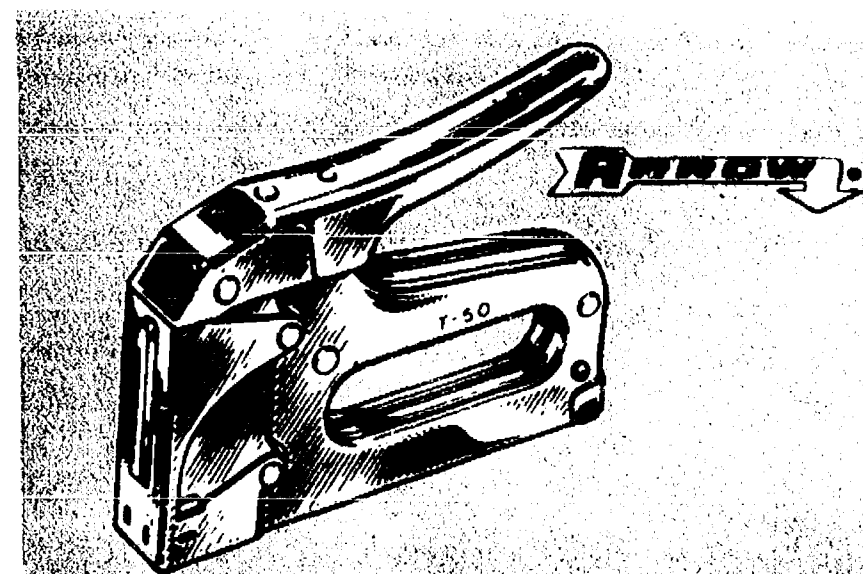

**HEAVY DUTY  
STAPLE GUN  
TACKER**

**PRO  
SPECIAL**

**12<sup>99</sup>**

Jam-proof design. All steel construction. Chrome finish. T50 (40)



**"FIRE AWAY" 10 BC  
FIRE EXTINGUISHER**

**PRO LOW PRICE  
MFR'S REBATE**

**9.99  
- 2.00\***

**AFTER  
REBATE**

**7<sup>99</sup>**

897201 (44)

\*See in-store coupon for details.

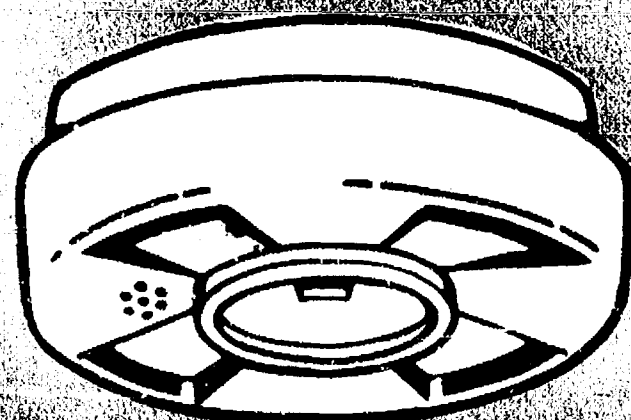

**LIFESAVER**

**SMOKE ALARM**

**SPECIAL  
PRICE**

**6<sup>99</sup>**

9 volt battery included. Easy installation. 5 year limited warranty. UL listed. O905 (45)

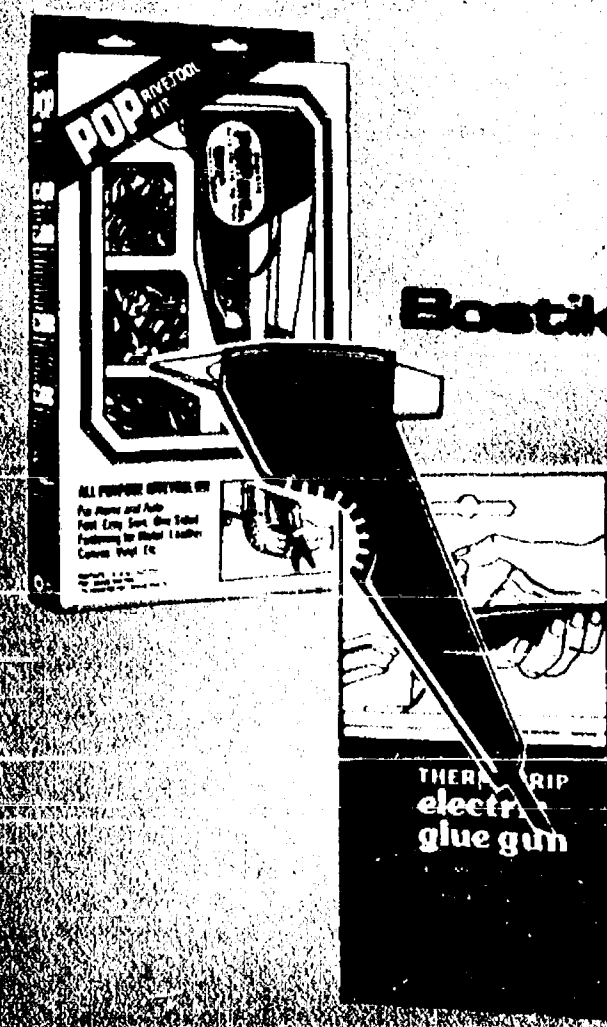

**Bostik  
'POP'  
RIVETOOL KIT**

**PRO  
SALE  
PRICE**

**PRO LOW PRICE 6.99  
MFR'S REBATE -1.00**

Sets 1/8", 5/32", & 3/16" pop rivets. Nose piece & wrench included. K110 (46)

**5<sup>99</sup>  
YOUR  
FINAL COST**

**Bostik  
ELECTRIC  
GLUE GUN**

**SPECIAL  
PRO  
PRICE**

**PRO LOW PRICE 7.99  
MFR'S REBATE -1.00**

Instant heat bonds wood, tile, leather, cloth, paper. No clamping needed. 203 (47)

**6<sup>99</sup>  
YOUR  
FINAL COST**



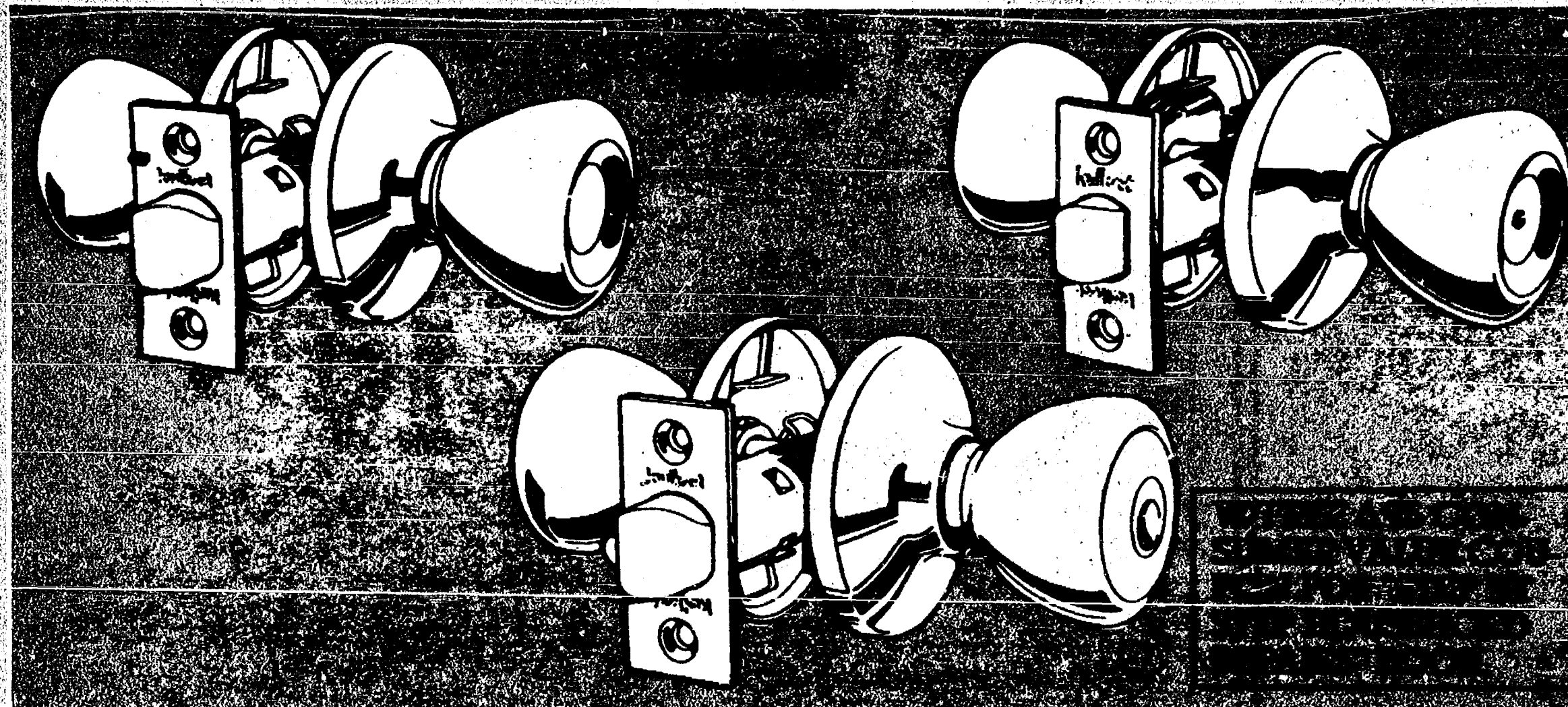

INTERIOR DOOR  
**PASSAGE  
LOCK SET**  
**6<sup>99</sup>**

Bright brass finish. No locking mechanism. 200BX 3CP (50)

"BEL AIR"  
**ENTRY  
LOCKSET**  
**10<sup>99</sup>**

Includes deadlatch for extra security. Bright brass finish. 400B x 3CP (48)

INTERIOR DOOR  
**PRIVACY  
LOCKSET**  
**6<sup>99</sup>**

Has push-button interior knob. Lock may also be opened by a furnished emergency key. 300B x 3CP (49)

BOOKLET  
FREE WITH  
ANY PURCHASE

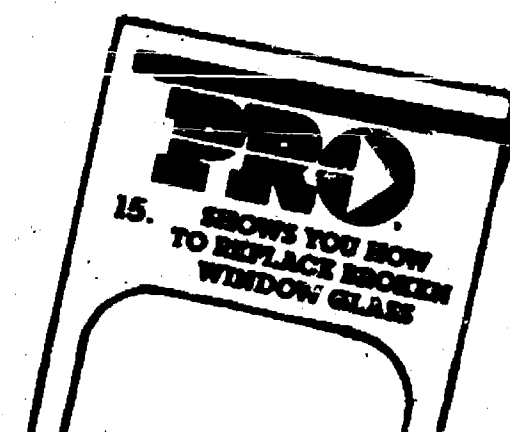

ANCHOR WIRE  
DAND-O-LINE  
CLOTHESLINE  
WIRE  
**1<sup>99</sup>**

50 ft. Plastic covered. Strong, flexible, no stretch. 17000 (55)

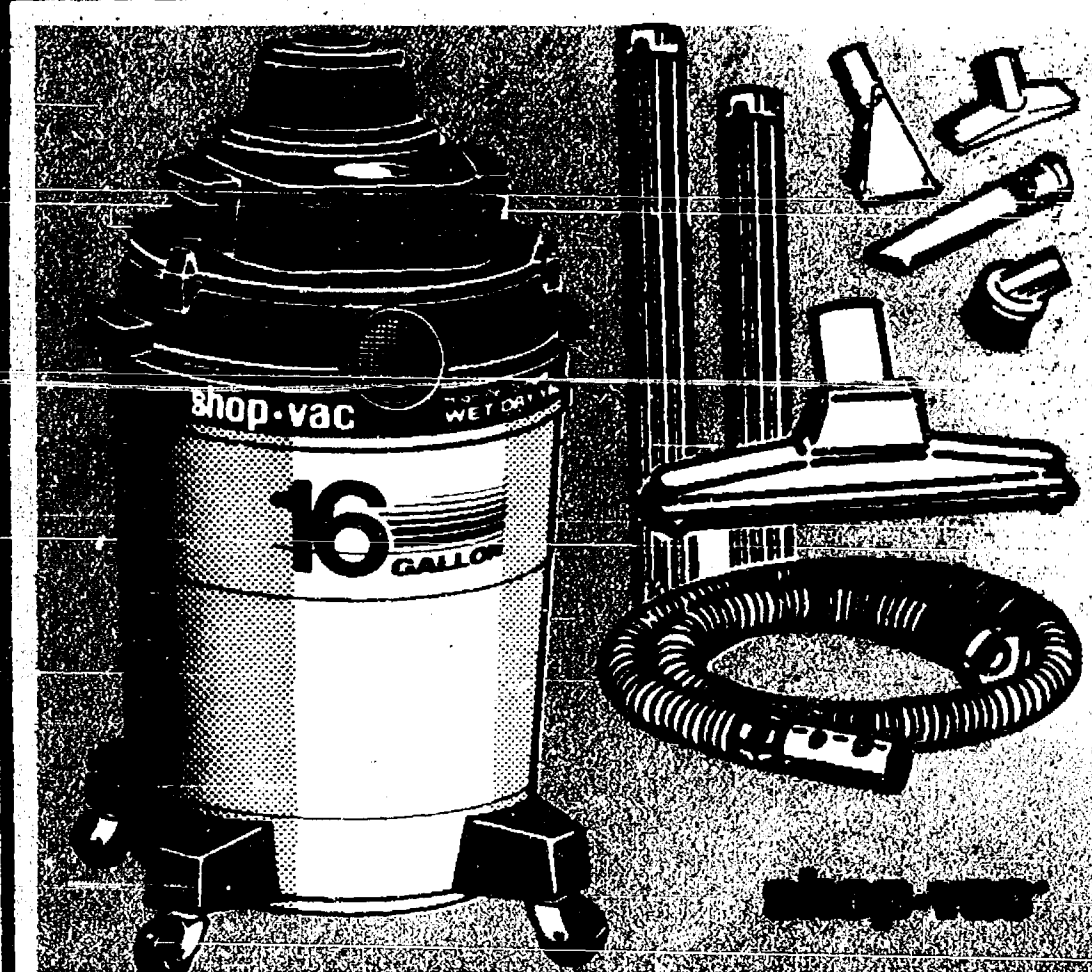

16 GALLON  
**DELUXE  
WET/DRY VAC**  
**89<sup>88</sup>**

Features side hose inlet, top carrying handle & heavy duty, lightweight plastic tank. Includes multi-purpose accessory tools. 808-29-5 (56)



8"x10"  
**SHELF  
BRACKETS**  
PRO SPECIAL **59¢** PR.  
GREY. 1796-GY (53)

10"x12"  
Shelf brackets.  
Grey 1796-GY  
(54) **88¢** PR.

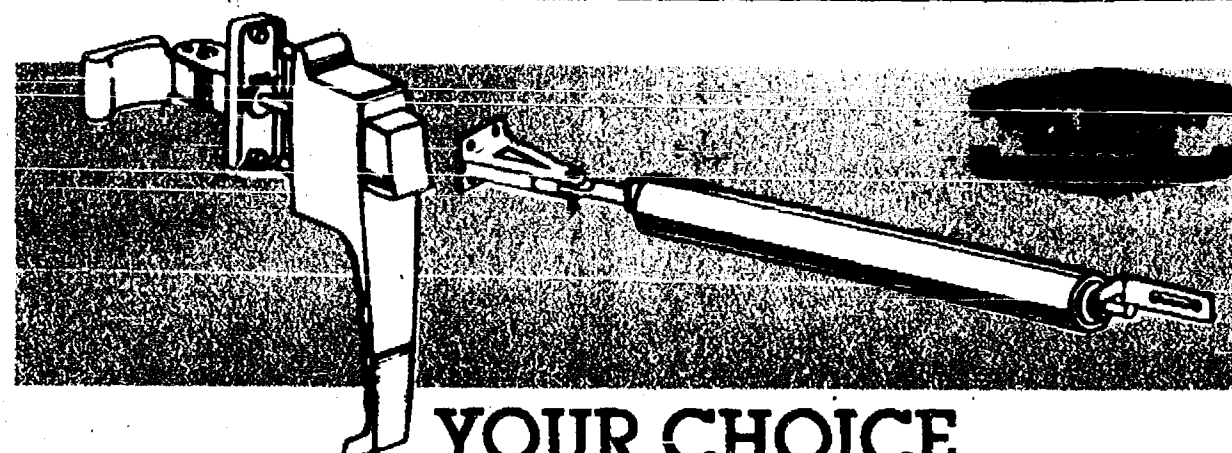

YOUR CHOICE  
**3<sup>99</sup>**

**PUSH BUTTON  
LATCH**

Aluminum. For all out swinging doors. 12-5033 (52)

**PNEUMATIC  
DOOR CLOSER**

Aluminum. For doors up to 1 1/4" thick. 17-8533(51)

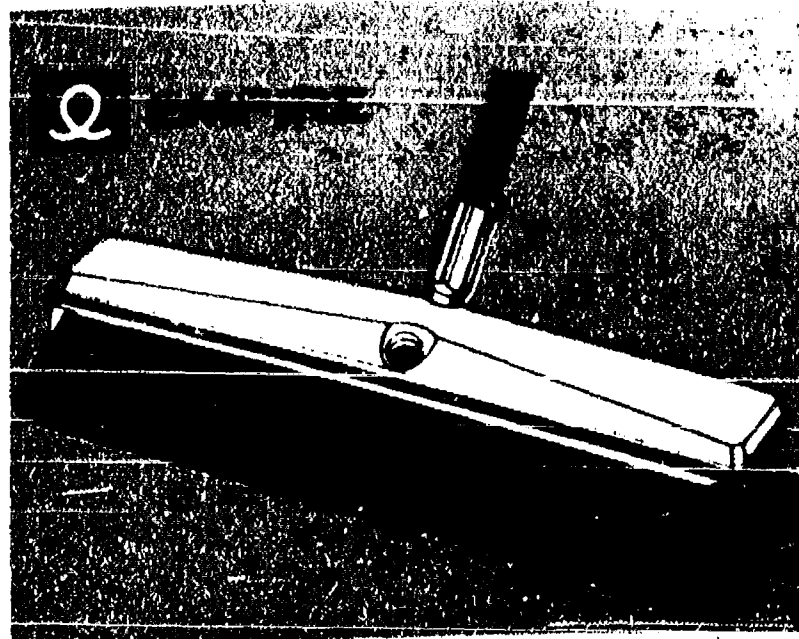

"SUP'R-BRUTE"  
**PUSH BROOM**

PRO LOW PRICE 6.88  
MFR'S REBATE \* -2.00  
**4<sup>88</sup>**  
AFTER REBATE

Palmyra bristles, 60" self-locking handle won't come out in use. 25-2611 (57)

\*See in-store coupon for details.

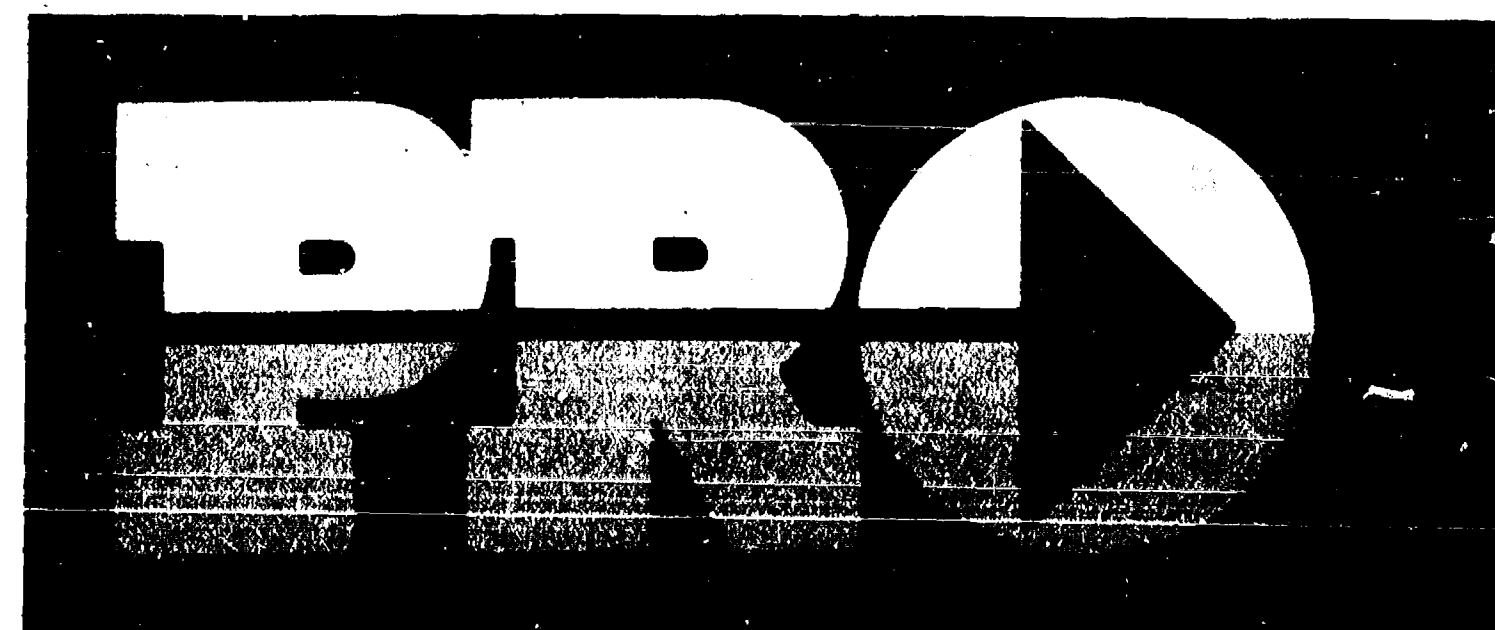



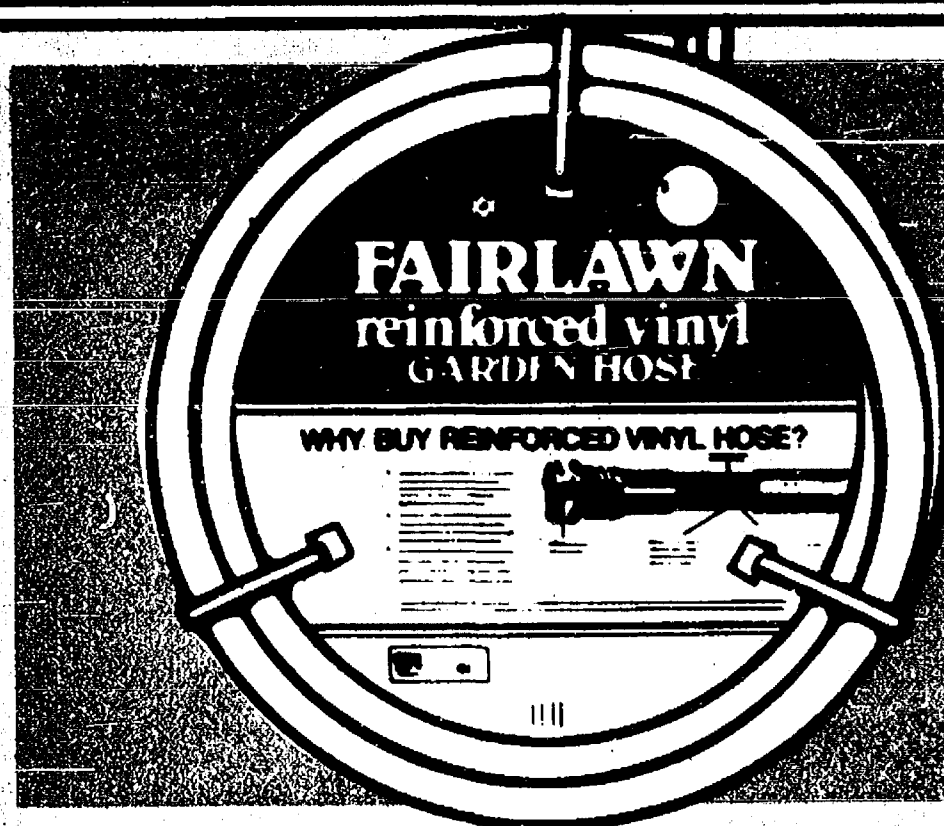

## 5/8 IN. X 50 FT. "FAIRLAWN" REINFORCED VINYL HOSE

PRO LOW PRICE **6<sup>99</sup>**  
MFR'S REBATE **-1<sup>50</sup>\***  
AFTER REBATE

**5<sup>49</sup>**

Knitted reinforcing provides durability. Easy to coil. Solid brass couplings. 20083 (58)

\*See in-store coupon for details.

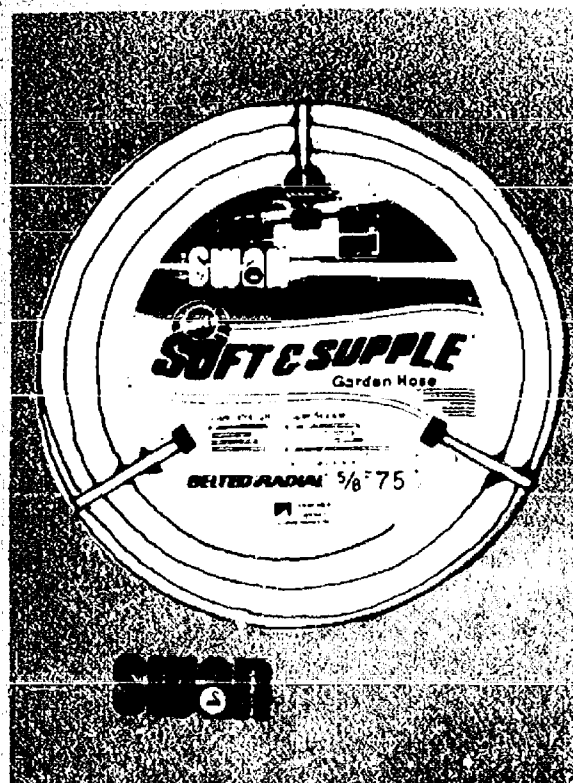

## 5/8 IN. X 50 FT. "SOFT & SUPPLE" GARDEN HOSE

PRO LOW PRICE..... **12.99**  
MFR'S REBATE\*..... **2.50**  
AFTER REBATE **10<sup>49</sup>** 20093 (59)

## 5/8 IN. X 75 FT. "SOFT & SUPPLE" GARDEN HOSE

PRO LOW PRICE..... **17.49**  
MFR'S REBATE\*..... **2.50**  
YOUR FINAL COST **14<sup>99</sup>** 20094 (60)

## COVERS 3 FT. X 50 FT. "NO-HOE" GARDEN MULCH **1<sup>49</sup>**

SPECIAL  
PRO  
PRICE

3'x50' black plastic mulch speeds growth by conserving ground moisture. Controls weeds. NH350 (63)



## 5 IN. X 20 FT. LANDSCAPE BORDER

PRO  
SALE  
PRICE **5<sup>99</sup>**

Retains gravel chips and growth of grass. Black. LB-520B (64)

12. **PRO**  
SHOWS YOU HOW TO  
PUT UP GUTTERS  
AND DOWNSPOUTS

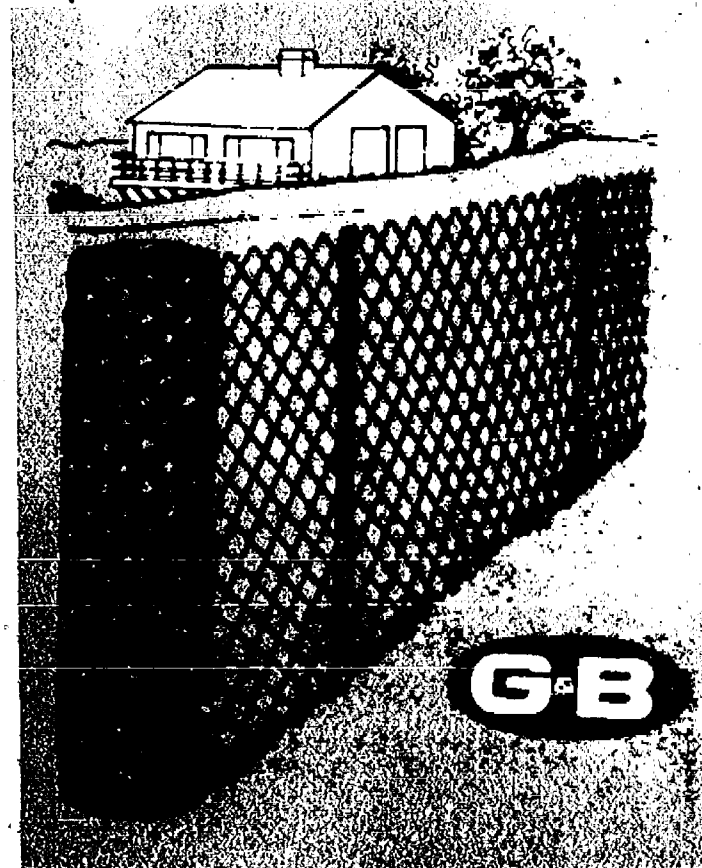

PICK UP PRO'S "HOW TO" BOOKLETS..  
FREE WITH ANY PURCHASE

## 36 IN. X 50 FT. WELDED FENCE PRO SALE PRICE **19<sup>99</sup>**

Easy to put up-strong and rigid for durability. Vinyl coated over galvanized steel for long-life. Green. 186018-36 (65)

48"x50' FENCE..... **24.99**  
186018-48 (66)

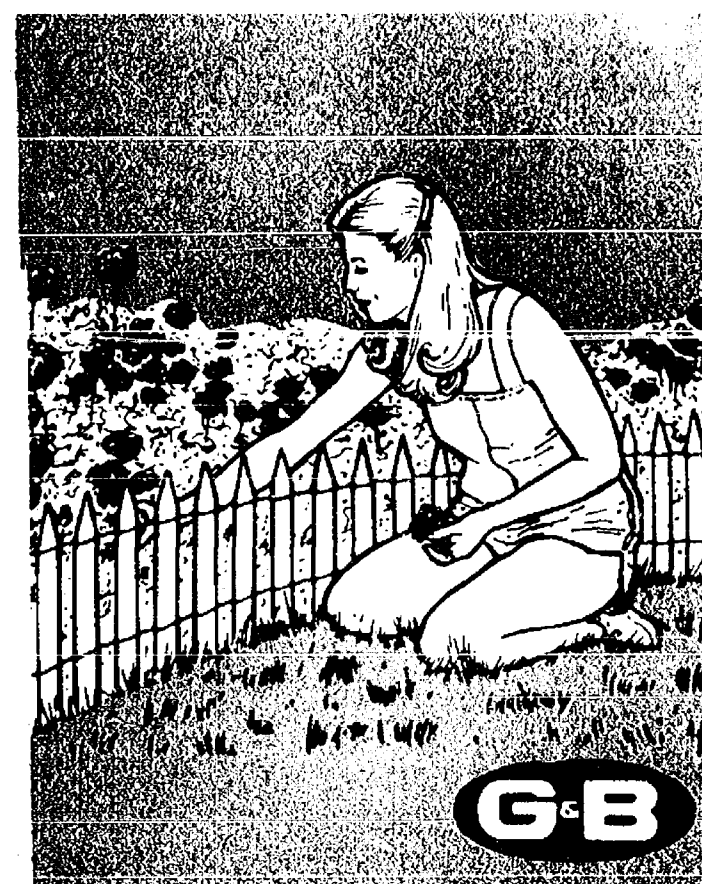

## 18" X 12' WOOD PICKET FENCE **8<sup>99</sup>**

Traditional design. Enhances flower beds, shrubs or walkways. Rerolls for easy storage. White 150010 (67)

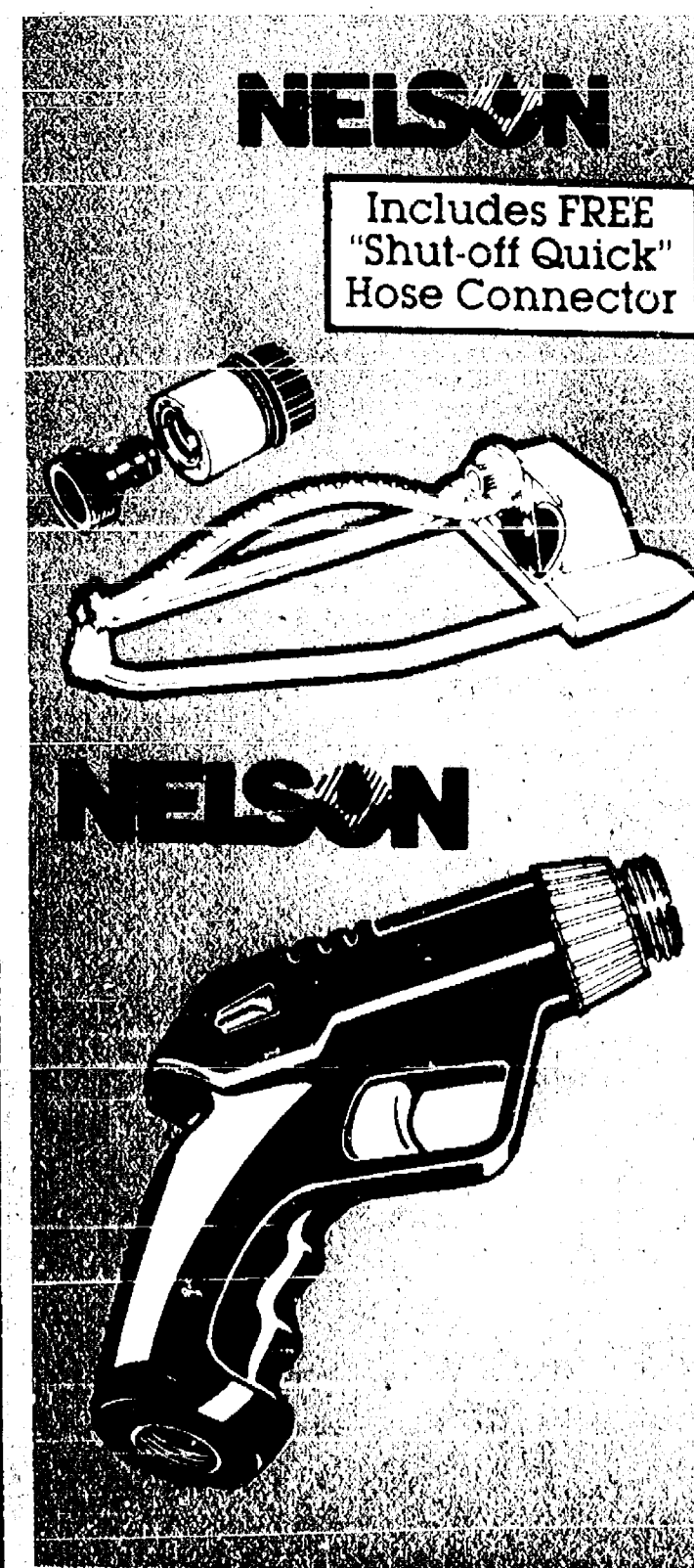

## RAINSHOWER™ SPRINKLER QUANTITIES LIMITED **11<sup>99</sup>**

Exclusive design eliminates puddling for uniform coverage in all watering positions. Includes free shut-off quick connector. 1038 (61)

## "RAIN SHOT" TRIGGER NOZZLE SPECIAL SALE PRICE **5<sup>99</sup>**

Pattern-control attachment adjusts spray from a fine mist to a full stream. Trigger adjusts water flow. Non-corrosive. 2007 (62)



**Jackson.**  
4½ CU. FT.  
**WHEELBARROW**

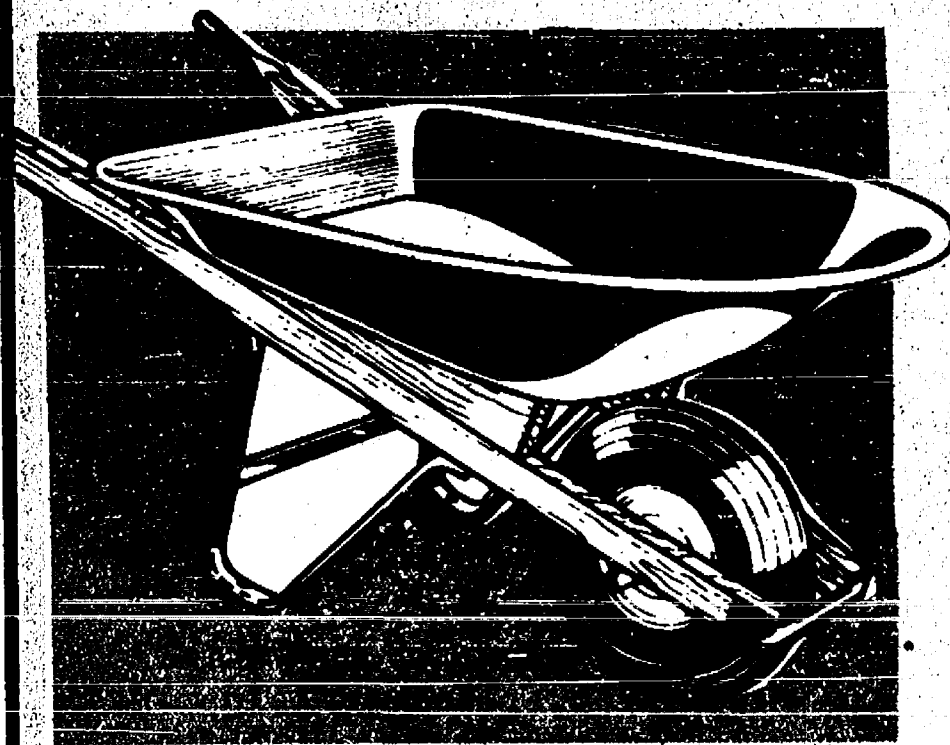

PRO  
LOW PRICE.....**34<sup>99</sup>**  
MFR'S  
REBATE\* .....**-5<sup>00</sup>**

**29<sup>99</sup>**  
AFTER  
REBATE

Poly tray with proven durability - 20  
year guarantee. Rust and corrosion  
resistant. P450 (69)

\*See in-store coupon for details.

4 CU. FT.  
**WHEELBARROW**  
SPECIAL  
PRICE **26<sup>99</sup>**

Red seamless tray with rolled edges,  
wood handles and 13 x 4" pneumatic  
tire with oilube bearings. 5W (68)

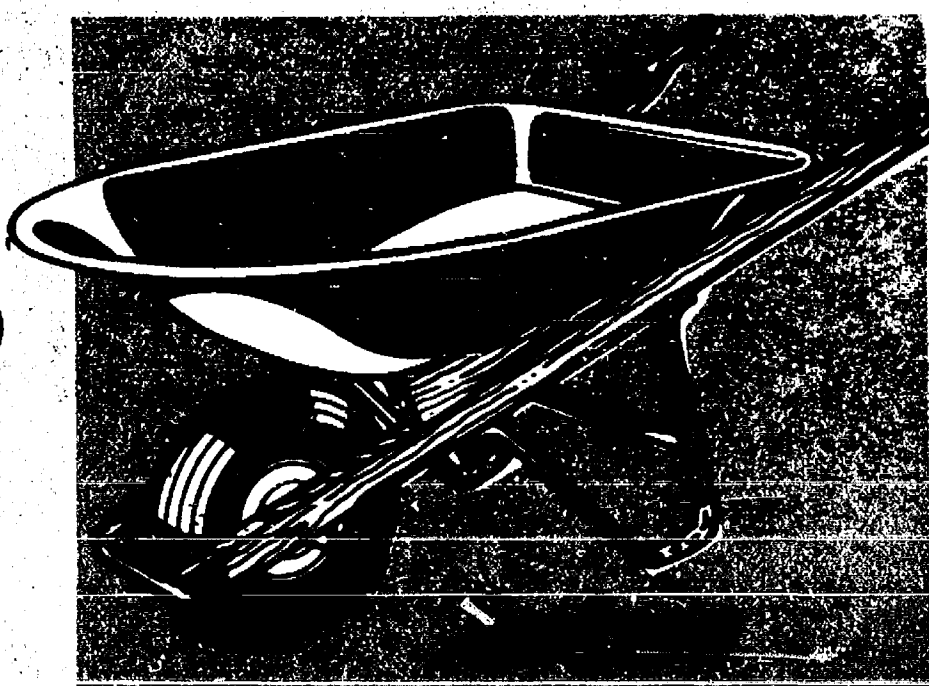

**SPRING SPRUCE UP**

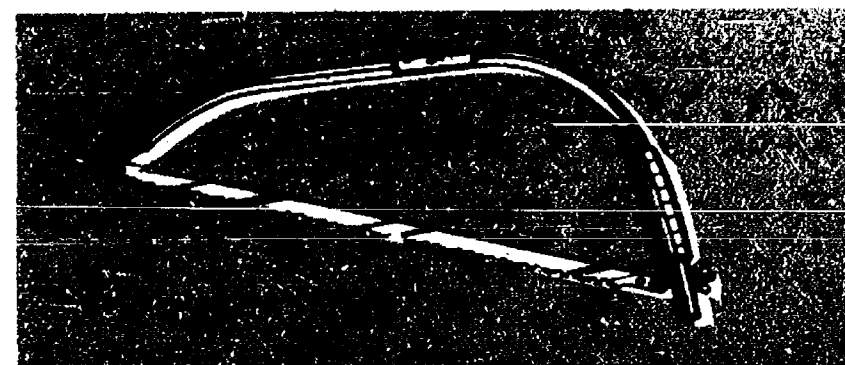

*Garden Master*  
BYEBOOKING

**BOW SAW**

PRO  
SPECIAL **2<sup>99</sup>**

21" steel blade with plastic blade  
protector. GMBS (70)

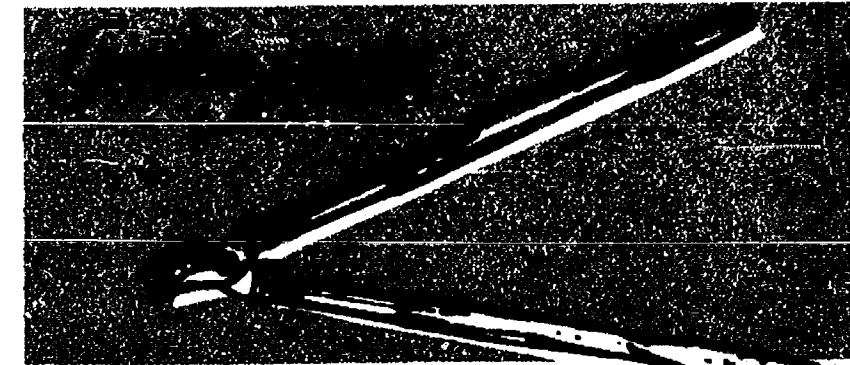

HEAVY DUTY  
**LOPPING SHEARS**

SPECIAL  
PRO  
PRICE **7<sup>99</sup>**

1½" cutting and trimming capacity.  
Hardwood handles. GMLS (74)

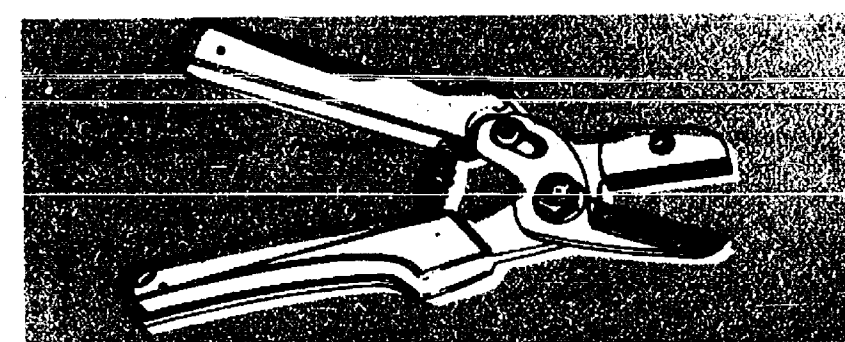

ANVIL-STYLE  
**PRUNING  
SHEARS**

SPECIAL  
PRICE **3<sup>88</sup>**

8" with safety latch GMAP (72)

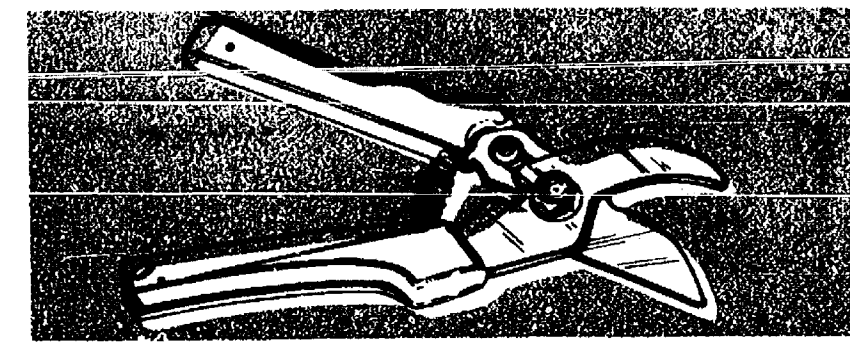

BY-PASS STYLE  
**PRUNING  
SHEARS**

PRO  
SALE  
PRICE **3<sup>88</sup>**

Comfort grip vinyl handles.  
GMBP (73)

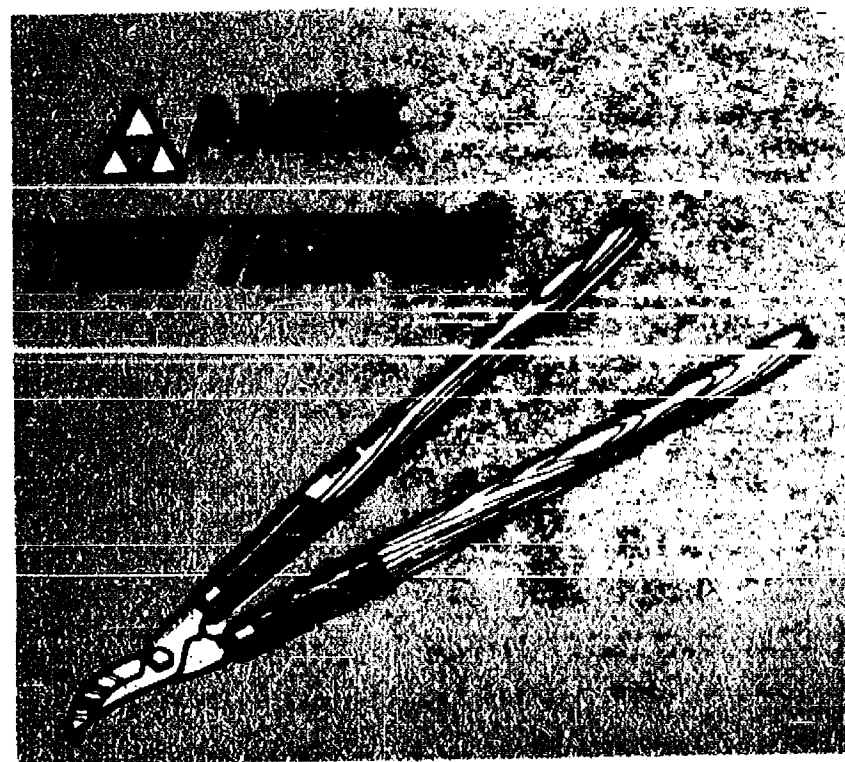

BY-PASS  
**LOPPING SHEARS**

SPECIAL  
SALE  
PRICE **9<sup>99</sup>**

Tempered steel blade and hook. Silver end  
caps. 122 (75) 23-021 (76)

*Garden Master*  
BYEBOOKING

**24" BAMBOO  
RAKE**

PRO  
SPECIAL **2<sup>99</sup>**

Deluxe, lightweight, features metal  
tooth spacer and wire retainer. Wood  
handle is 48" long. GM2448B (71)



**MAGICAL!**

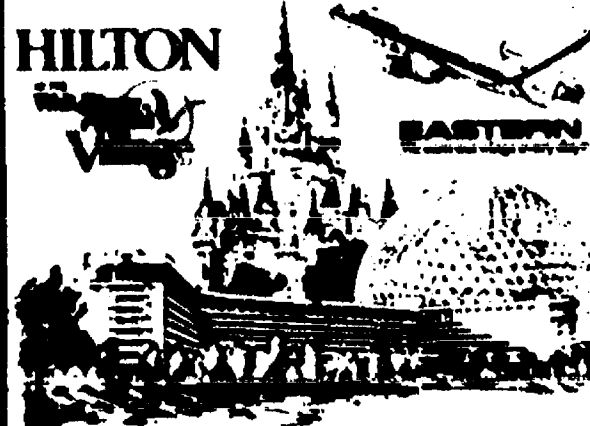

Win a vacation at the HILTON  
at WALT DISNEY WORLD VILLAGE!  
Fly round trip with  
EASTERN AIRLINES.  
Enter at your local Hardware/Home  
Center Store.

Fill out and enter before April 30, 1987.

Name \_\_\_\_\_  
Address \_\_\_\_\_  
City \_\_\_\_\_  
State \_\_\_\_\_ Zip \_\_\_\_\_

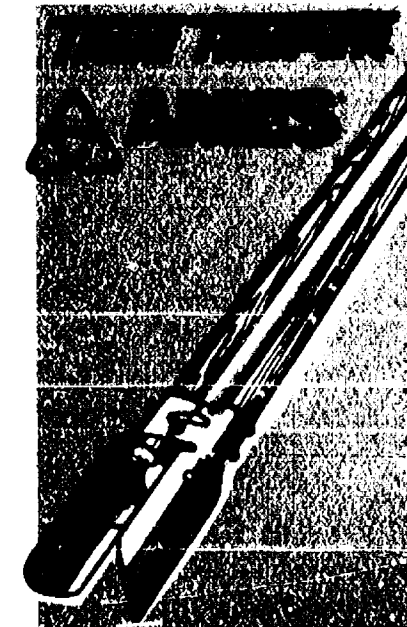

**POST HOLE  
DIGGER**

**12<sup>99</sup>**

5½" point spread. 4' handle.  
35X(77) 17-086 (78)



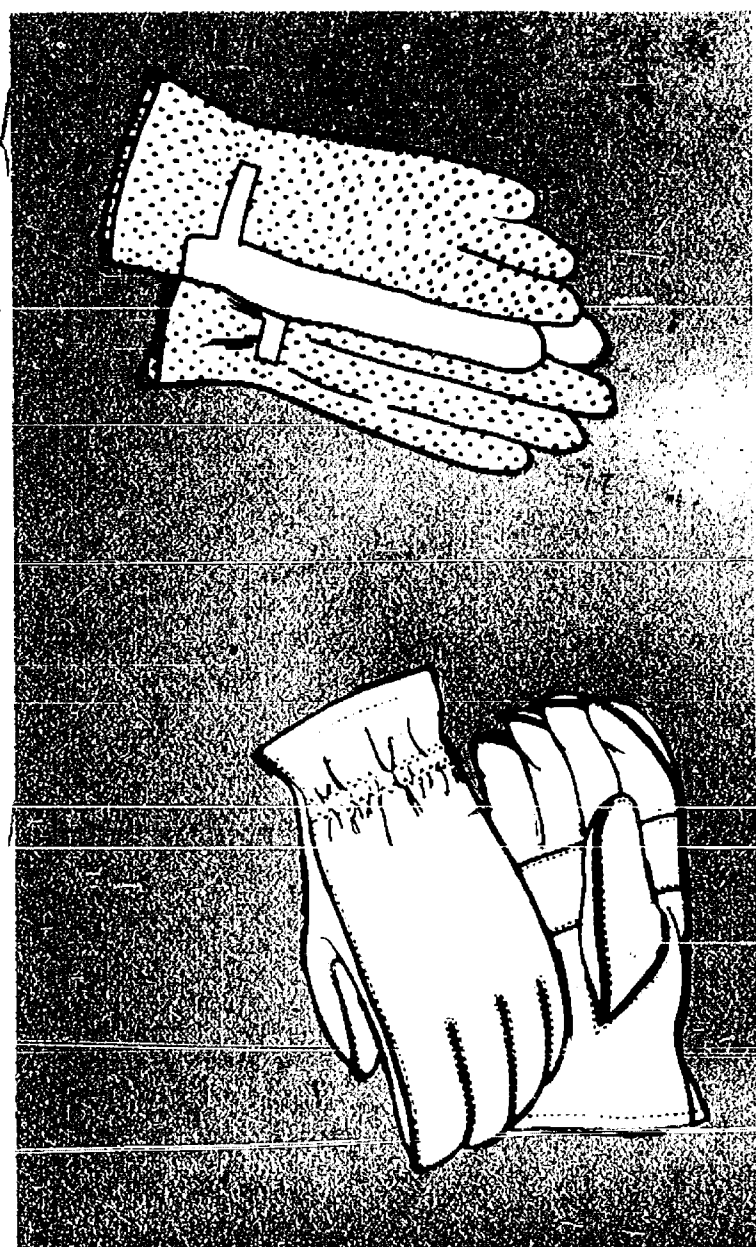

**WELLS LAMONT**

**"HOB NOB"  
LADIES  
GARDEN GLOVES**

PRO  
SALE  
PRICE

**1<sup>99</sup>**

Plastic dots on thumb, forefinger and palm for sure grip. 50% cotton, 50% polyester blend. 312 (84)

**SPLIT COWHIDE  
LEATHER  
"GRIPS"**

PRO  
SPECIAL

**7<sup>99</sup>**

Patented pre-curved construction gives you the most comfortable glove money can buy. 1010 (83)

**McCULLOCH**

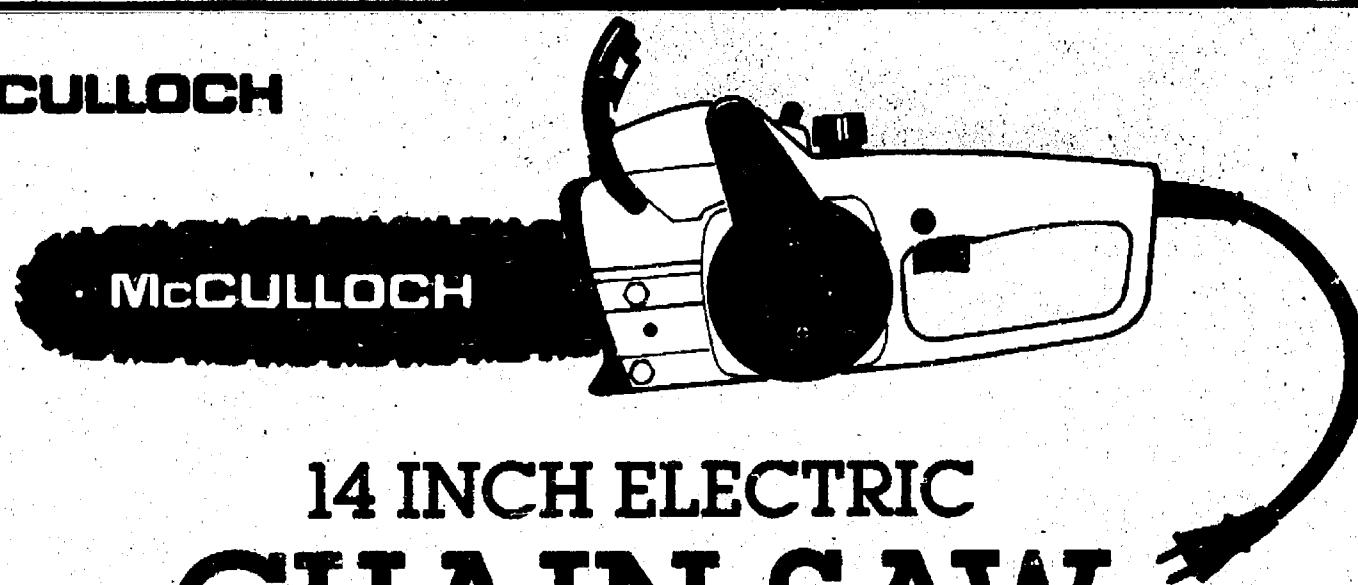

**14 INCH ELECTRIC  
CHAIN SAW**

**59<sup>99</sup>**

This 1.75 HP saw features safety chain brake/hand guard, chain tensioning device, oil sight gauge, manual chain oiler, trigger lock-off and much more. UL listed. EM14E (79)

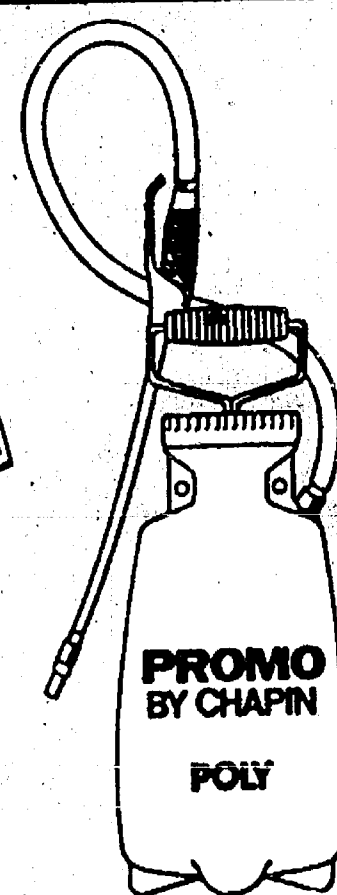

**2 GALLON  
TANK SPRAYER**  
**15<sup>99</sup>**

Light weight & easy to use. Wide funnel top for easy measuring. 2502 (85)

**1 GALLON  
TANK SPRAYER**  
**19<sup>99</sup>**

Light weight & durable. Use indoors or out. Convenient carry handle. Easy to fill and clean. 2001 (86)

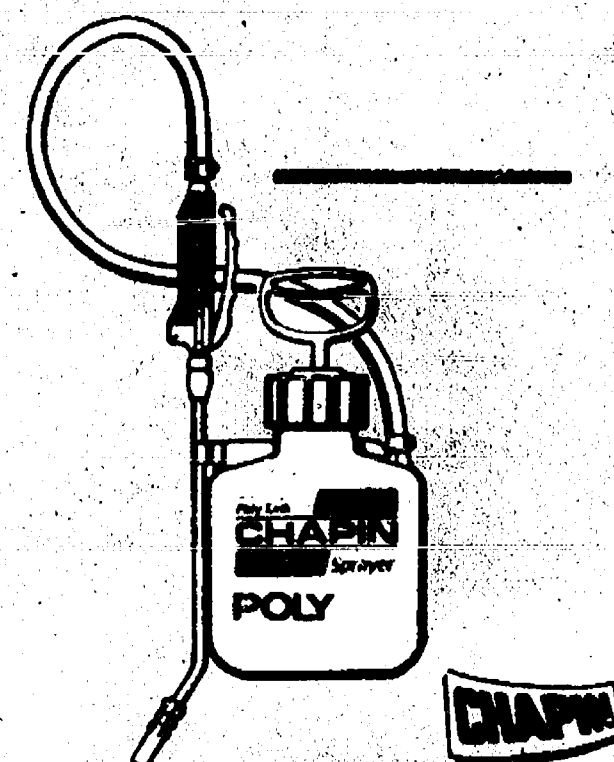

**10'x12'  
TARPAULIN**  
SPECIAL  
PRO  
PRICE **6<sup>99</sup>**

Heavyweight polyethylene. Features rust proof aluminum grommets, rope reinforced hem and reinforced corners. 1012 (80)



**"SELECT-A-SPRAY"  
HOSE NOZZLE**

Deluxe 4-position dial for gentle spray, flat spray, jet stream and full action patterns. 584 (87)

**5<sup>88</sup>**

**"DIAL-A-MIX"  
HOSE END  
SPRAYER**

Mixes as it sprays - no pre-mixing. Sprays up to 132 gallons. Ideal for spraying trees, shrubs, lawns and gardens. 486B (88)

**4<sup>99</sup>**

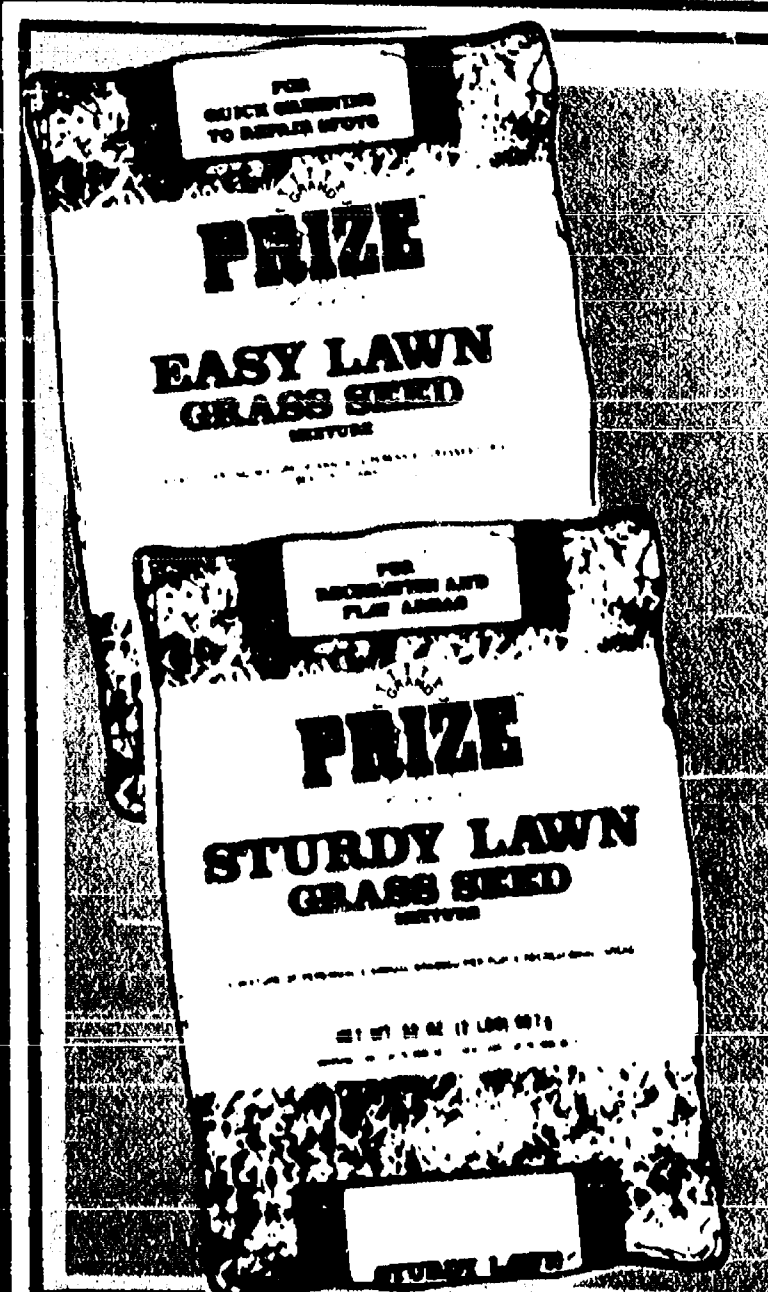

**EASY LAWN  
GRASS  
SEED**

2 LB  
BAG

**1<sup>79</sup>**

A fast-starting mixture of annual and perennial grasses for a beautiful lawn. QL2 (82)

**STURDY LAWN  
GRASS  
SEED**

4 LB  
BAG

**5<sup>88</sup>**

A mixture of perennial and annual grasses, ideal for play and recreational areas. SL4 (81)



BRIGGS & STRATTON

20-INCH 3H.P.

# ROTARY MOWER

PRO  
SPECIAL!

**119<sup>99</sup>**

7" Wheels. Manual, 3-position height adjuster. Side discharge. 117-050-032/4120 (89,92)

BRIGGS & STRATTON

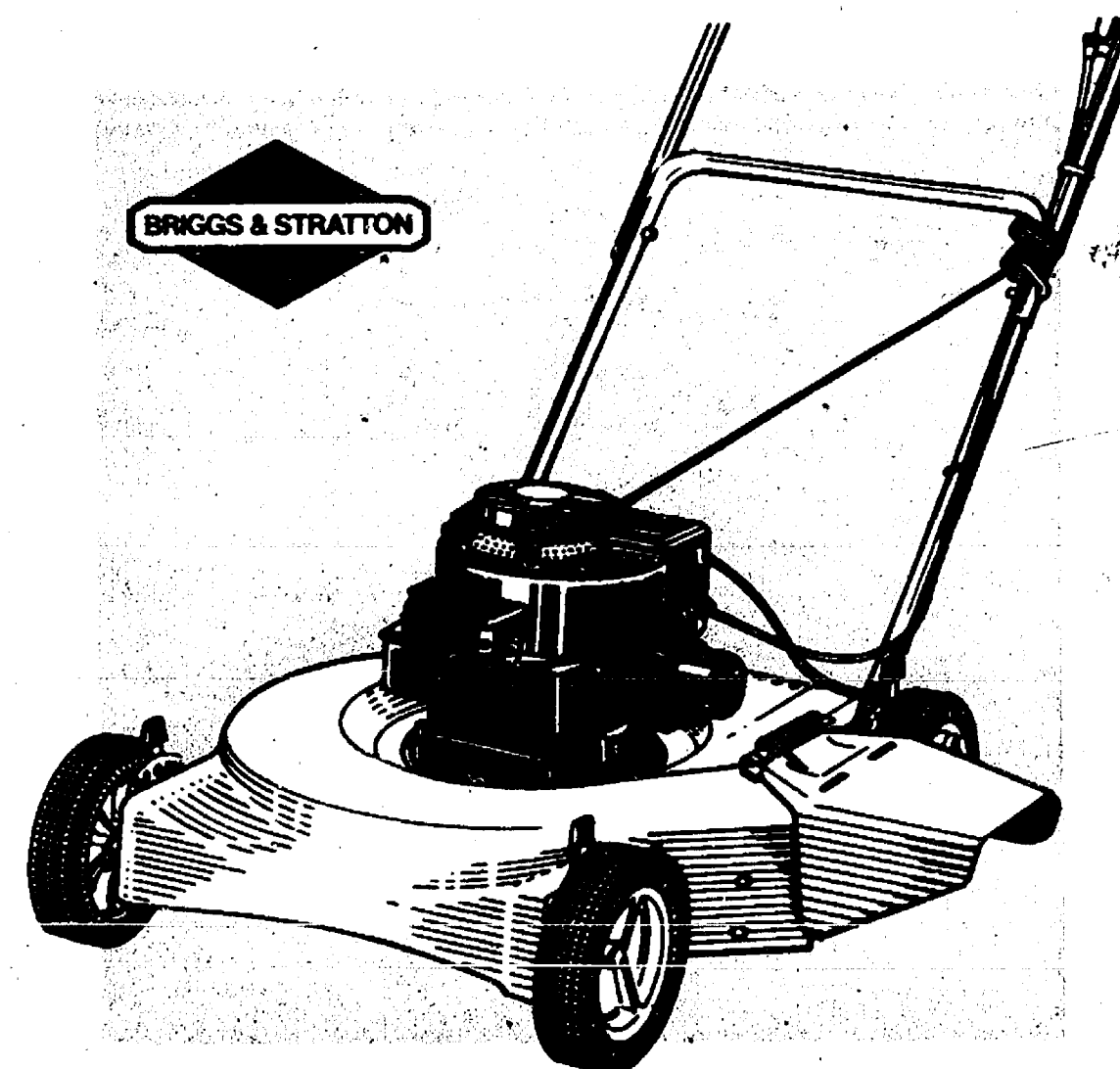

22-INCH 3½ H.P.

# ROTARY MOWER

SPECIAL  
PRICE

**159<sup>99</sup>**

Self-propelled, side discharge. Features a 3½ HP Briggs & Stratton engine, 22" cutting width, 8" steel wheels and more. Assembly available at additional charge. 127-262-032/8022 (91,94)

22-INCH 3½ H.P.

# SELF-PROPELLED MOWER

**199<sup>99</sup>**

Self-propelled side discharge. Features a 3½ HP Briggs & Stratton engine, 22" cutting width 8" steel wheels and more. Assembly available at additional charge. 127-262-032/8022 (91, 94)

BRIGGS & STRATTON

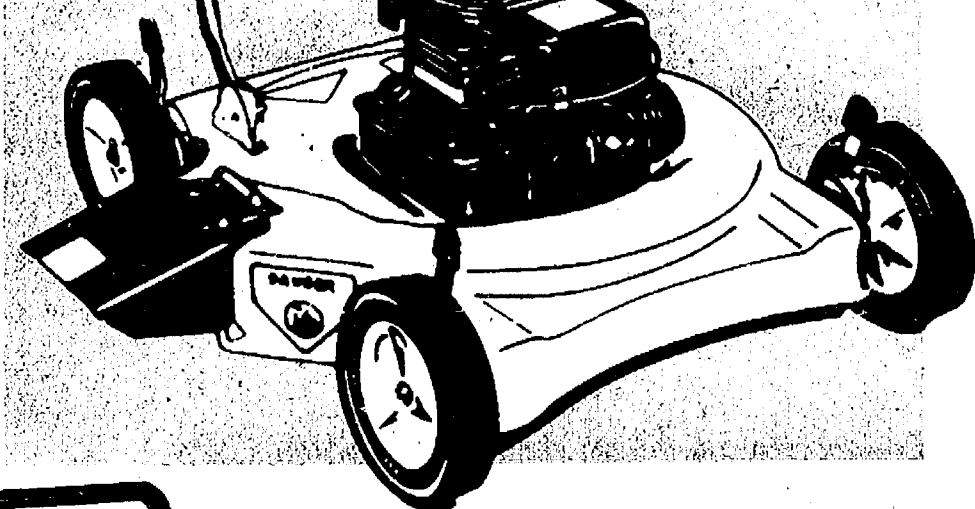
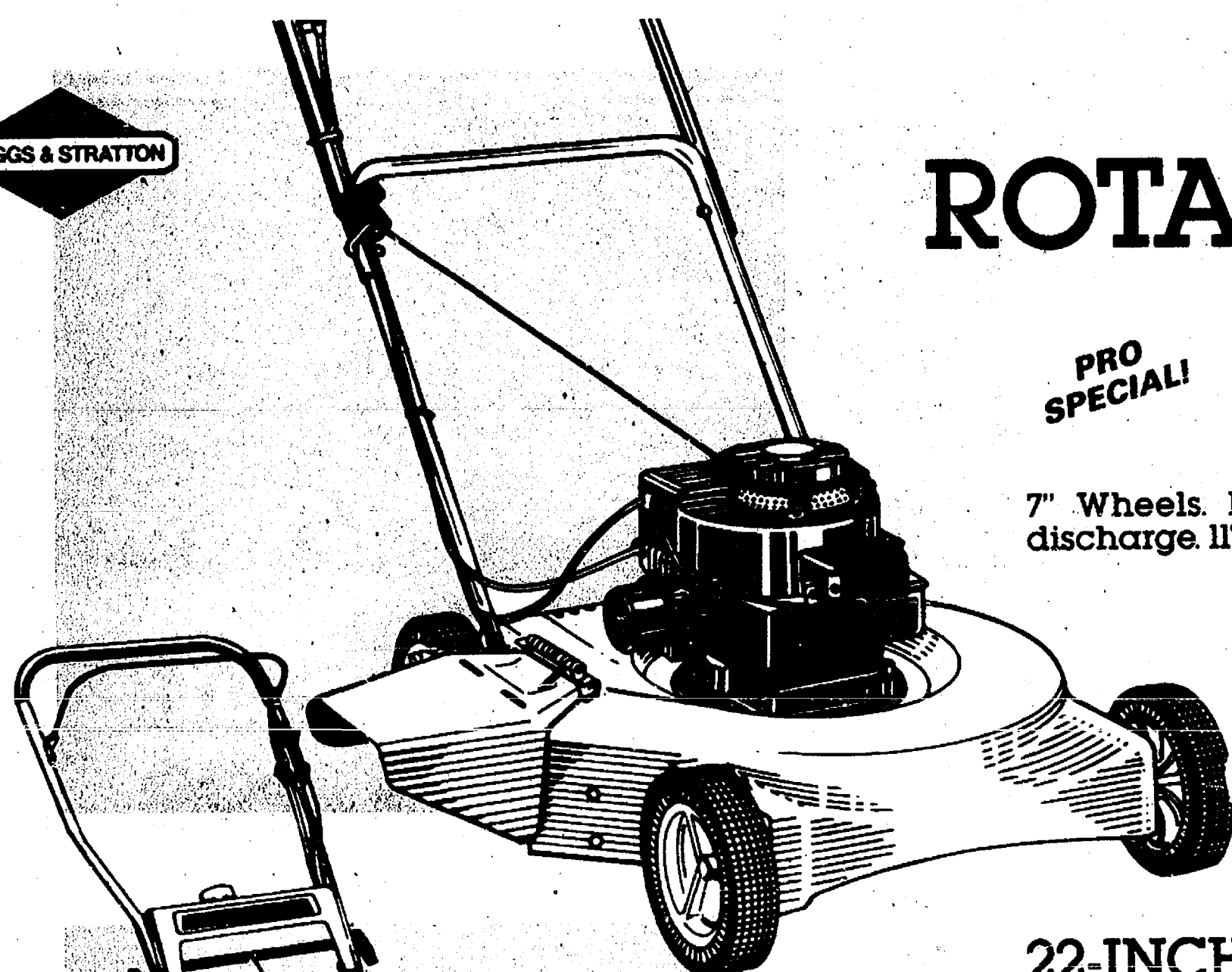

## 20", 21" OR 22" LAWN MOWER BLADES

**349** EACH  
Universal blades to fit a variety of mowers. UBK-20/UBK-21/UBK-22 (99,100)

## 22 INCH 4H.P. SELF PROPELLED REAR BAG MOWER

**319<sup>99</sup>**

Power-propelled, rear discharge, 9 position, quick height adjustment 1"3". "Action-Guard" blade brake clutch stops only the blade, not the engine. Special order in some stores. Assembly available at additional charge. 127-192-032 (63)

MTD

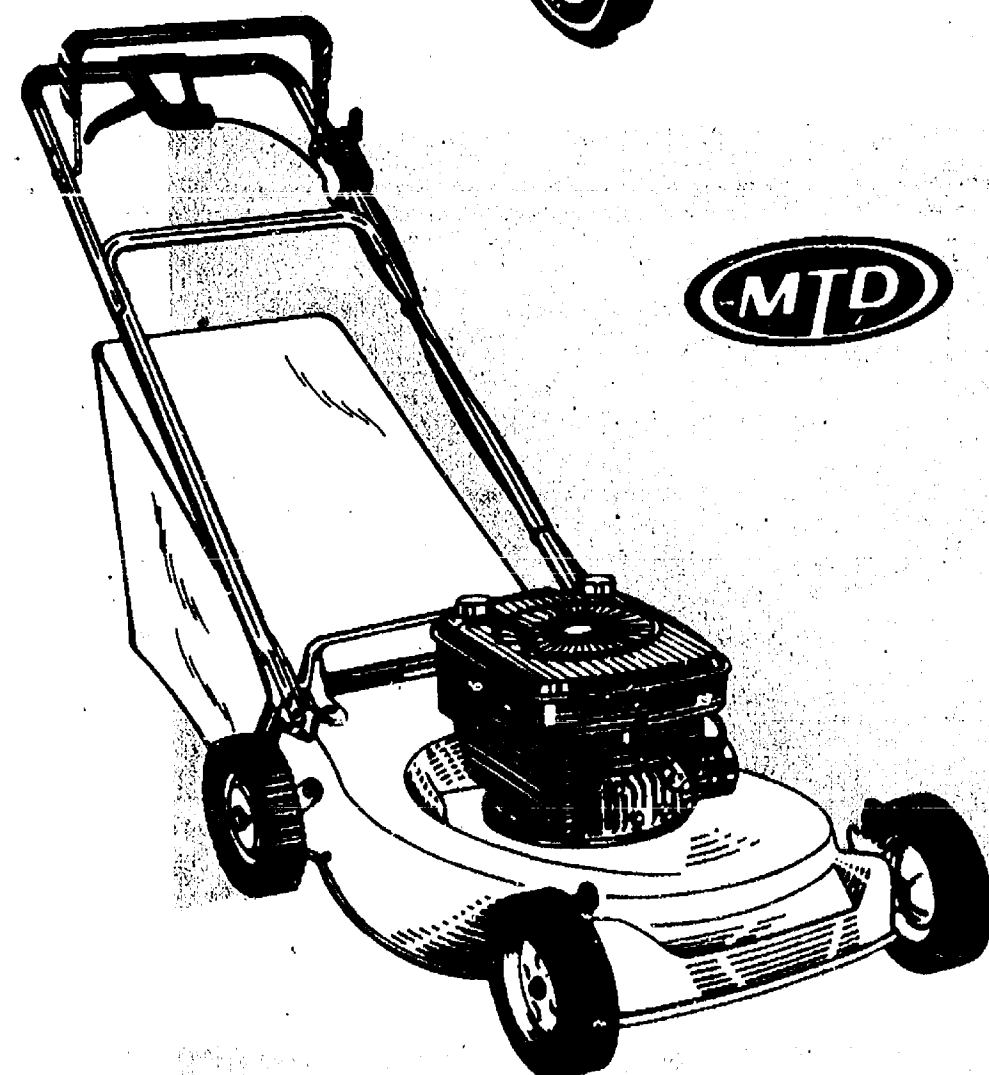

QUICK  
LAWN MOWER  
TUNE UP  
KIT  
**2<sup>99</sup>**



## 2½ GALLON GAS CAN

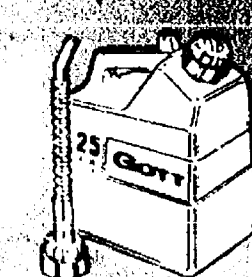

**4<sup>99</sup>**

Full 6 Year warranty 126 800

## 32" 8 H.P. RIDING LAWN MOWER

**\* 799<sup>99</sup>**

Briggs & Stratton rear engine riding mower. Electric start 12 volt alternator/starter. 32" rear discharge cutting width. 6 position height adjuster. Special order in some stores. Assembly available at additional charge. 137-322-032 (97)

\*SPECIAL ORDER IN SOME STORES  
Assembly available at additional charge.

MTD

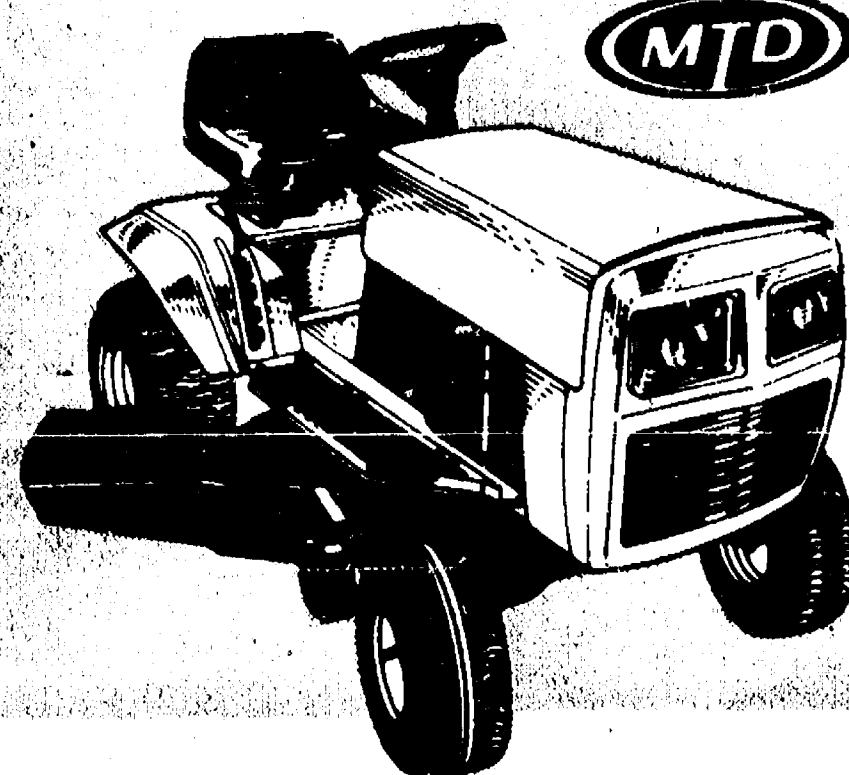

## 38" 11 H.P. RIDING LAWN MOWER

**\* 929<sup>99</sup>**

6 speed transmatic transaxle drive. Electric start 12 volt alternator/starter. 38" side discharge cutting width with 2 belt driven 19" blades. 5-position height adjustment, spring mounted cushioned contour seat. 425 lbs. 137-612-032 (96)

\*SPECIAL ORDER IN SOME STORES  
Assembly available at additional charge.

MTD

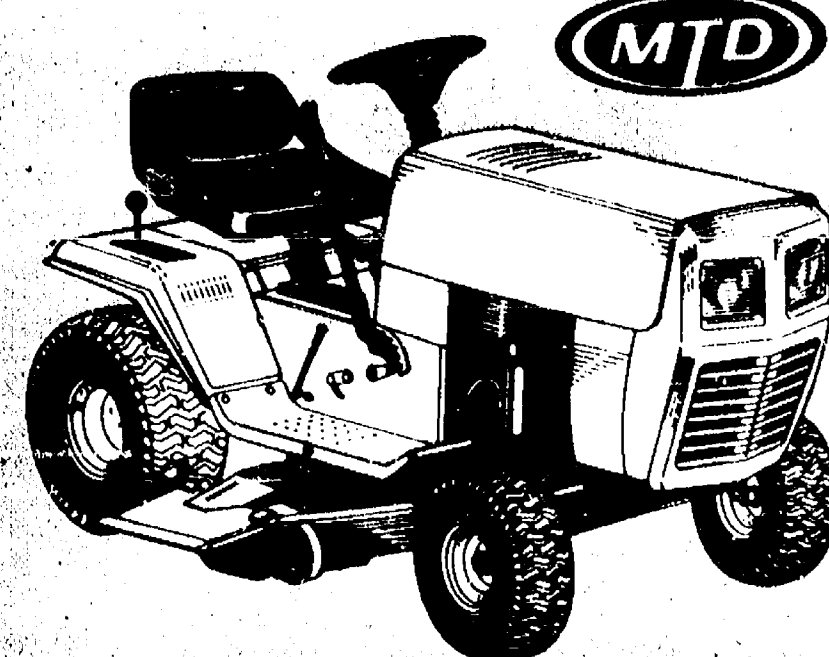



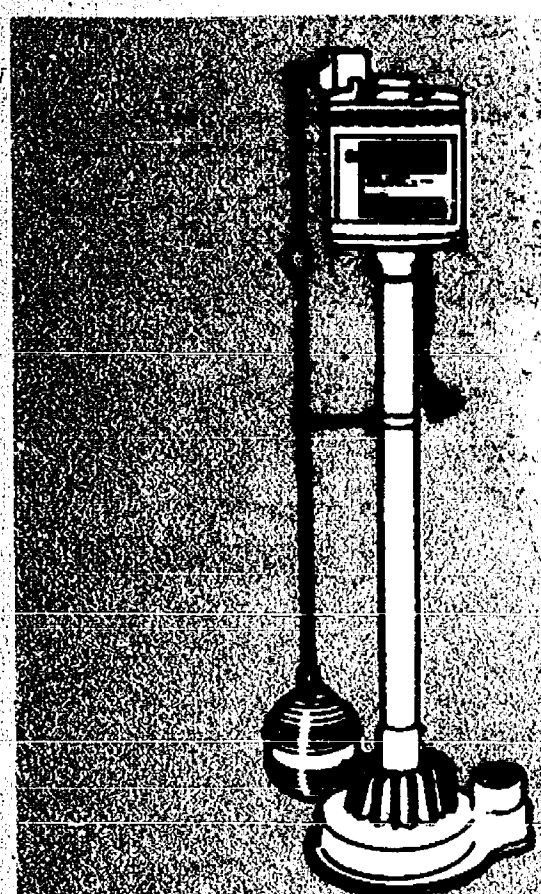

# 1/3 H.P. THERMOPLASTIC PEDESTAL SUMP PUMP **54<sup>99</sup>**

Top suction strainer prevents clogging. Bronze bushing - does not require servicing. Stainless steel screws. Heavy duty motor. Two pole switch prevents lightning damage. Overload protection prevents motor burnout. PTU33 (121)

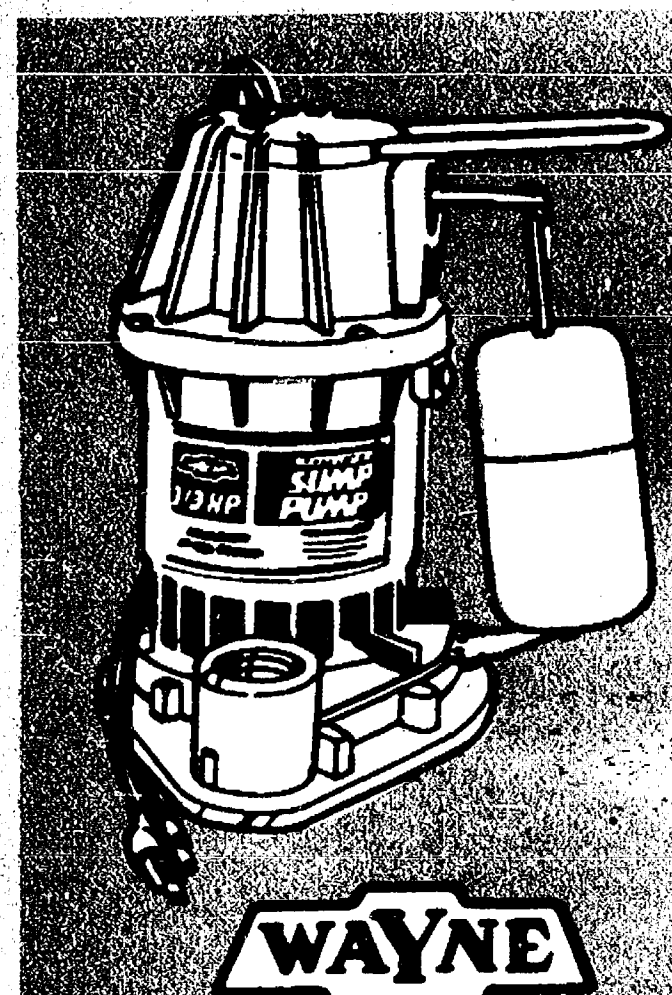

# 1/3 H.P. THERMOPLASTIC SUBMERSIBLE SUMP PUMP **74<sup>99</sup>**

Two pole switch prevents lightning damage. Float automatically starts & stops pump. Top suction strainer, automatic overload & water tight shaft seal. Operates in sump pits as small as 10" in diameter. SSF33 (122)



# CHICAGO SPECIALTY STRAINER BASKET

PRO'S  
SALE  
PRICE

**1<sup>29</sup>**

Durable rust-resistant stainless steel 2104C (124)

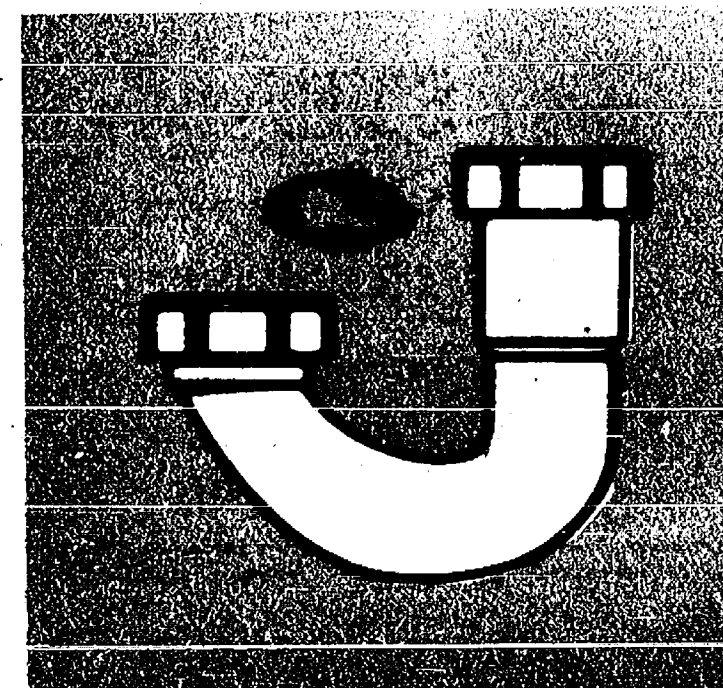

# 1 1/2" x 1 1/4" POLYPROPYLENE "J" BEND

**1<sup>29</sup>**

2663C (123)

BE SURE TO LOOK FOR OUR

**PRO**

"HOW TO"  
BOOKLETS

FREE WITH ANY PURCHASE



HANDI-BAG

# 26 OR 33 GALLON TRASH BAGS

YOUR CHOICE **2** FOR **\$3<sup>00</sup>**

20 count, 26 gallon trash bags or 15 count, 33 gallon trash bags. 12TS20 (128) 12TL15 (129)

EMPIRE

# KITCHEN BROOM OR SPONGE MOP YOUR CHOICE

PRO LOW PRICE **2.99**  
MFR'S REBATE\* **-1.00**

62-2498 (130) 32-2494 (131) \*See in-store coupon for details.

AFTER  
REBATE

**1<sup>99</sup>**

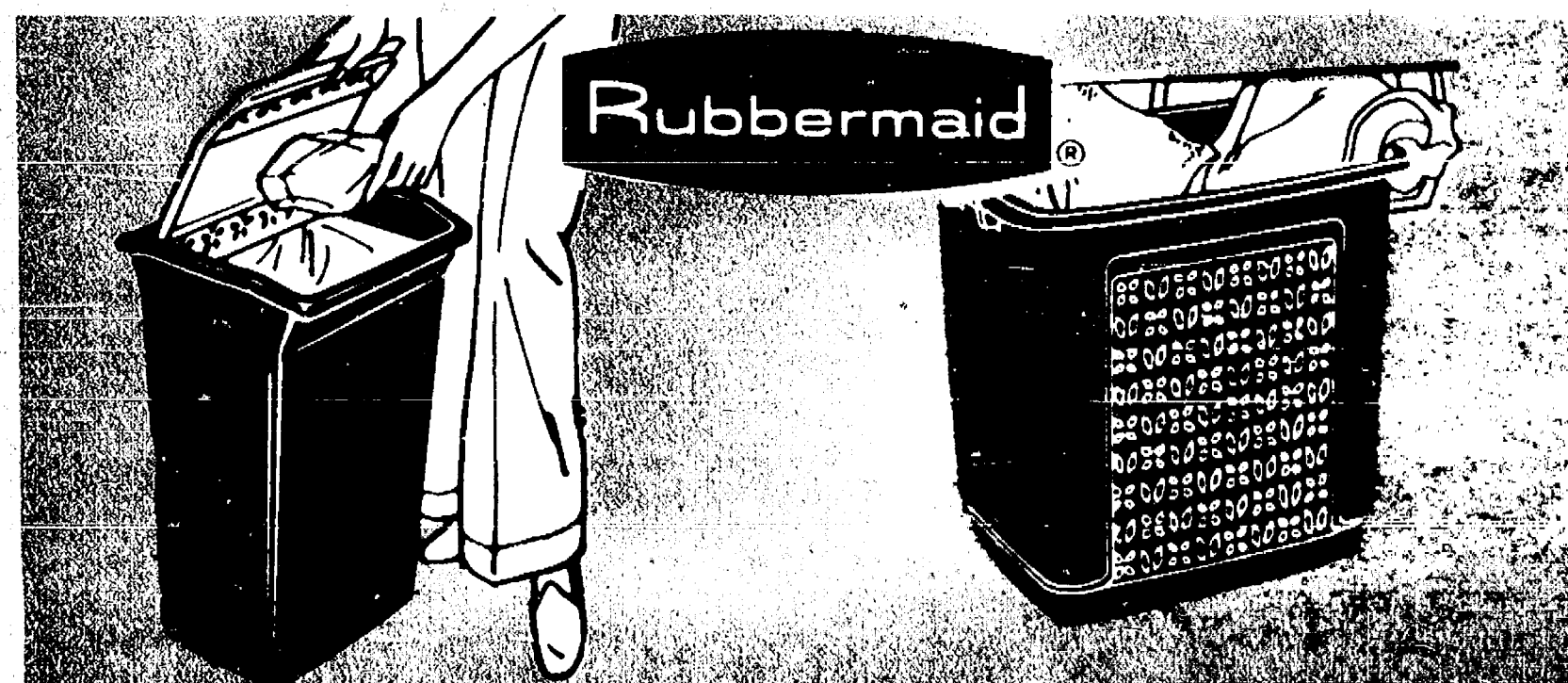

# COVERED WASTE BASKET

**5<sup>99</sup>**

2850 (127)

# LAUNDRY HAMPER

PRO LOW PRICE **7.99**  
MFR'S REBATE\* **-2.00**

AFTER  
REBATE **5<sup>99</sup>**

\*See in-store coupon for details. 2987 (126)



ASK FOR PRO'S DO-IT-YOURSELF  
BOOKLET ON FAUCETS AND VALVES.  
FREE WITH ANY PURCHASE.

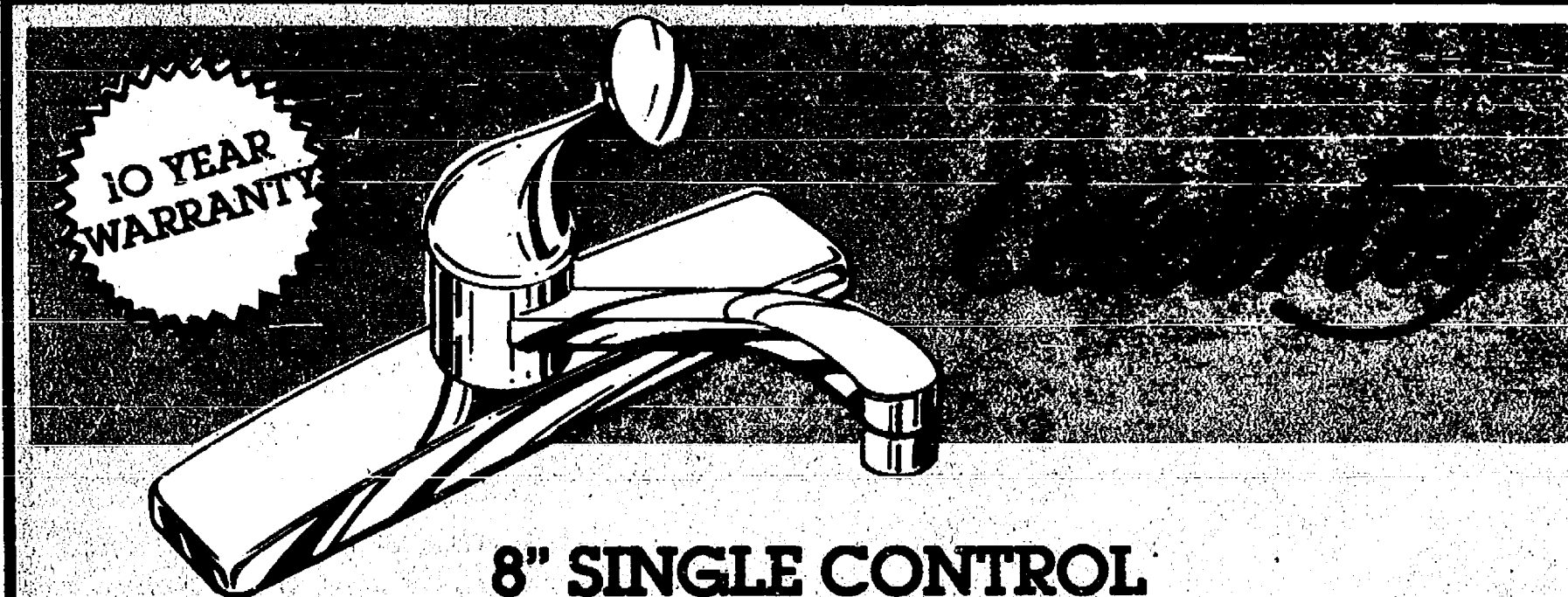

## 8" SINGLE CONTROL KITCHEN FAUCET

LESS SPRAY **26<sup>99</sup>** WITH SPRAY **31<sup>99</sup>**

10 year warranty. CB8101 L/S (132) CB8111 W/S (133)

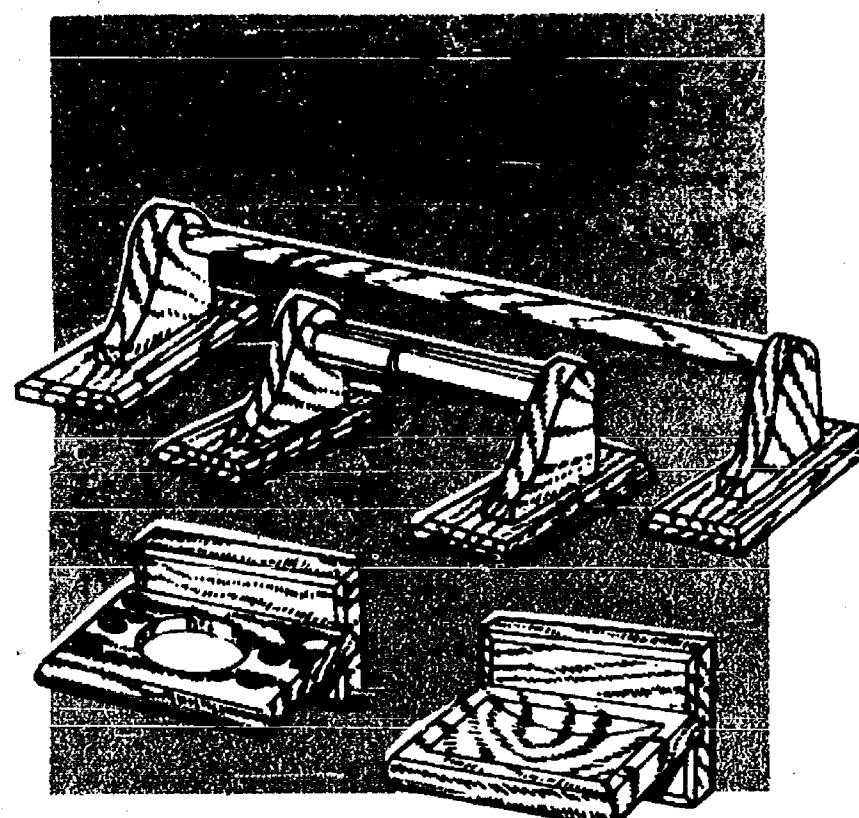

## 4-PIECE SOLID OAK BATH ACCESSORY SET

SALE PRICE **16<sup>99</sup>**

Kit includes 24" towel bar, toilet paper holder, soap dish and toothbrush/tumbler holder. CBBS (137)

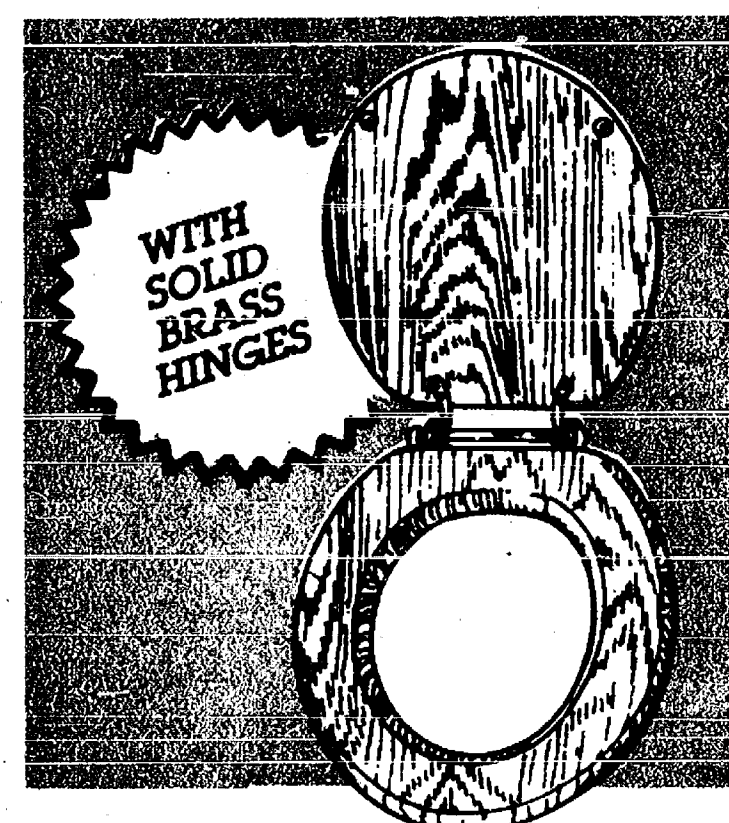

## Celebrity OAK TOILET SEAT

PRO SPECIAL **23<sup>99</sup>**

Light oak finish Polyurethane coating. 15-1/2" x 14-1/2" x 2-1/2". CBTS (136)

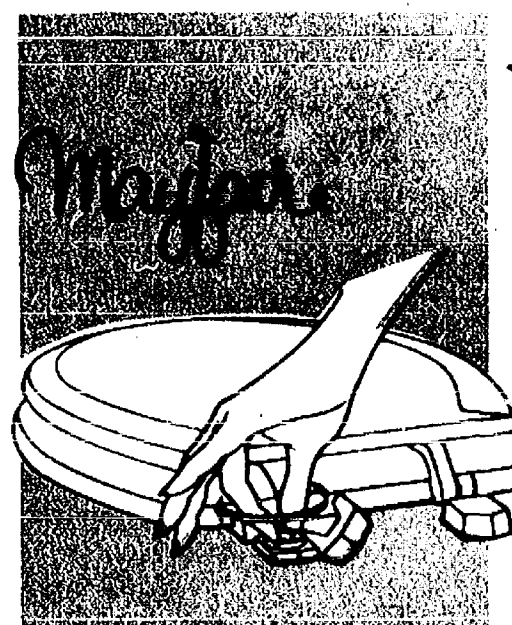

## WOODEN MOLDED WHITE TOILET SEAT

**5<sup>99</sup>**

For regular bowls with round styling. 66TT (140)



## FORCE CUP DRAIN PLUNGER

**2<sup>99</sup>**

Powerful, hi-grade flexible rubber. 7505 (125)

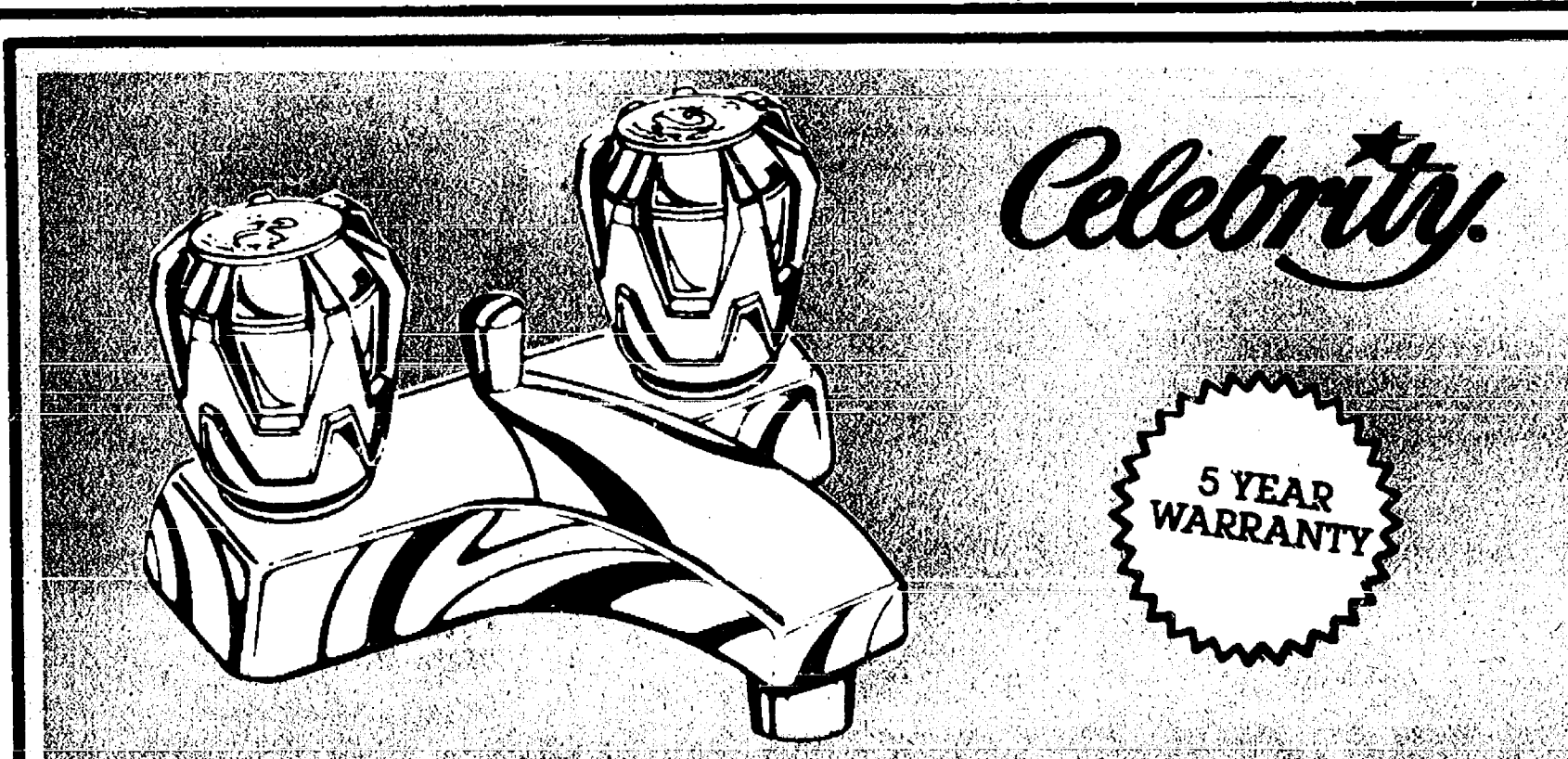

## 4" TWIN HANDLE LAVATORY FAUCET

Twin Acrylic handles. 5 year warranty. CB4630 L/P (135)

LAVATORY FAUCET

With pop-up drain. CB4631 W/P (134)

**16<sup>99</sup>**

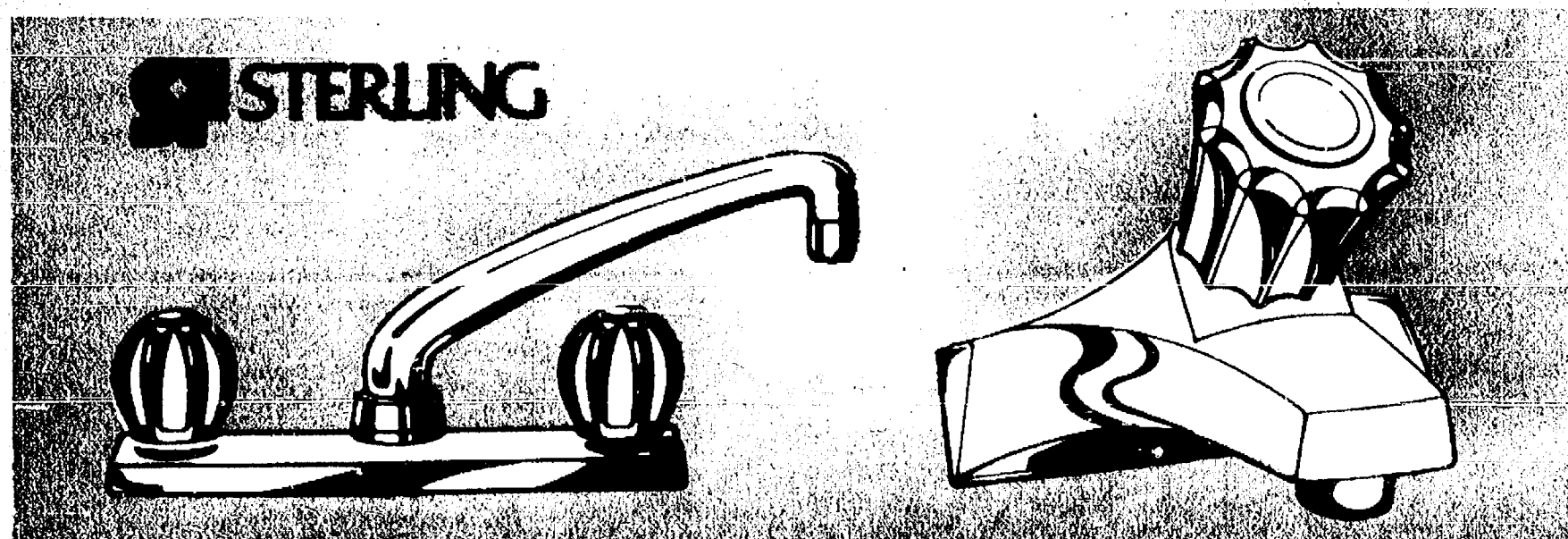

## TWIN HANDLE KITCHEN FAUCET

PRO LOW PRICE **34.99**  
MFR'S REBATE\* **-7.00**

AFTER REBATE **27<sup>99</sup>**

With spray. O81-32 (139)  
\*See in-store coupon for details.

## SINGLE CONTROL LAVATORY FAUCET

PRO LOW PRICE **39.99**  
MFR'S REBATE\* **-10.00**

AFTER REBATE **29<sup>99</sup>**

With pop-up drain. O40-82 (138)  
\*See in-store coupon for details.

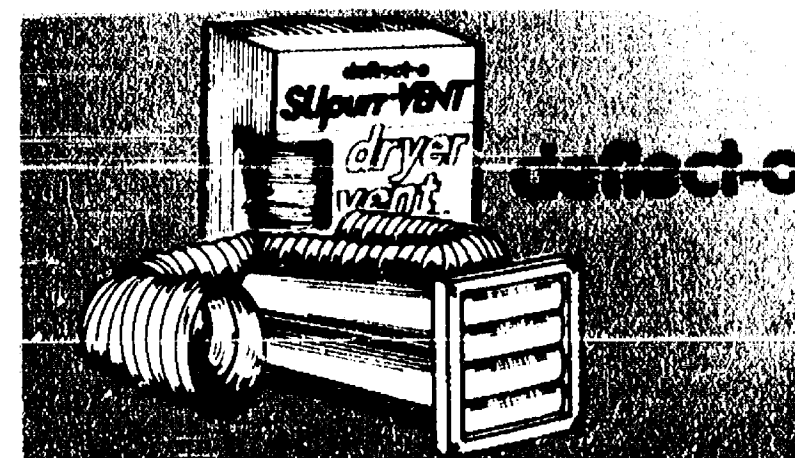

## "SUPURR-VENT" DRYER VENT KIT

WITH 5 FT HOSE **3<sup>99</sup>**

Energy efficient. SK5W (142)  
DRYER VENT KIT W/8' HOSE SK8W (141) **4<sup>99</sup>**





**EVEREADY**  
**HEAVY DUTY**  
**WATERPROOF**  
**FLOATING LANTERN**  
 Powerful searchlight beam, break resistant lens, bulb protector. Uses one 6-volt battery (included). 108WB (161)  
**6<sup>99</sup>**

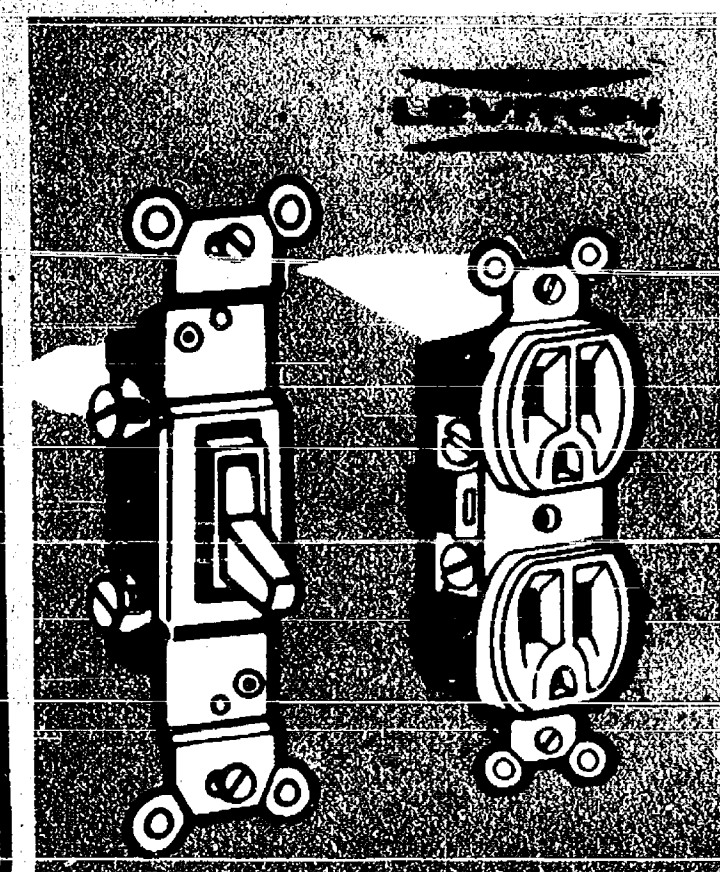

**YOUR CHOICE**  
**2 FOR 99¢**  
**IVORY OR BROWN**  
**QUIET SWITCHES**  
 1451-I/1451-CP (145, 146)  
**IVORY OR BROWN DUPLEX**  
**GROUNDING OUTLETS**  
 5320-I/5320-CP (143, 144)

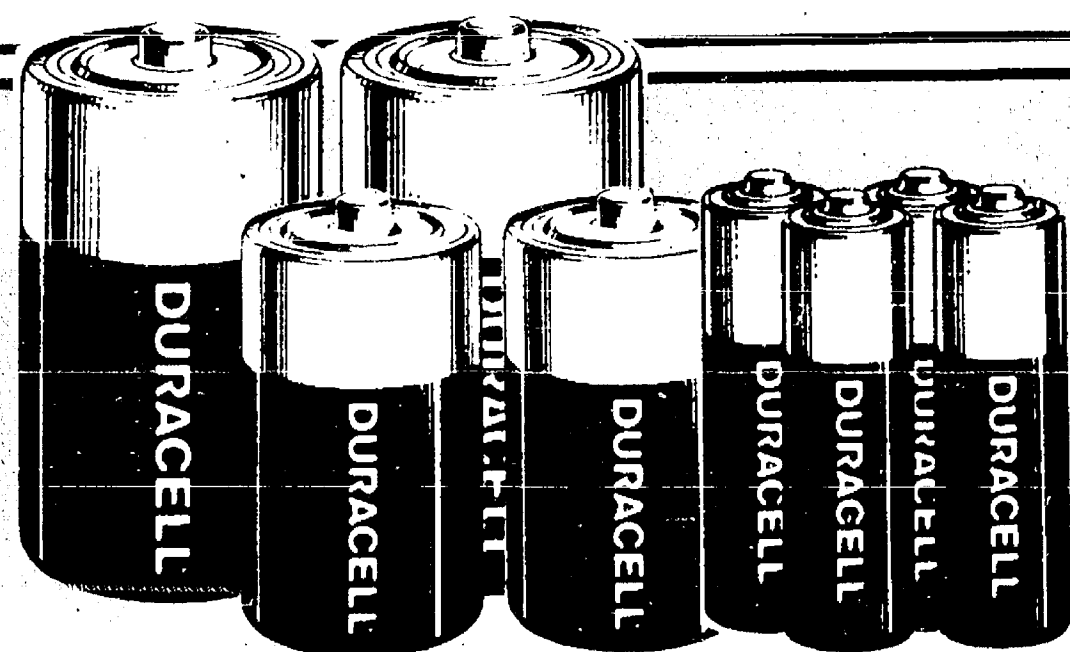

**DURACELL®**  
**BATTERIES**

**YOUR CHOICE**  
 Choose 2 "D", 2 "C", or 1 9-Volt battery.  
 MN130OB2, MN140OB2, MN1604E (151-153)  
**4 "AA" Batteries . . . . . 2.49**  
 MN150OB4 (154)

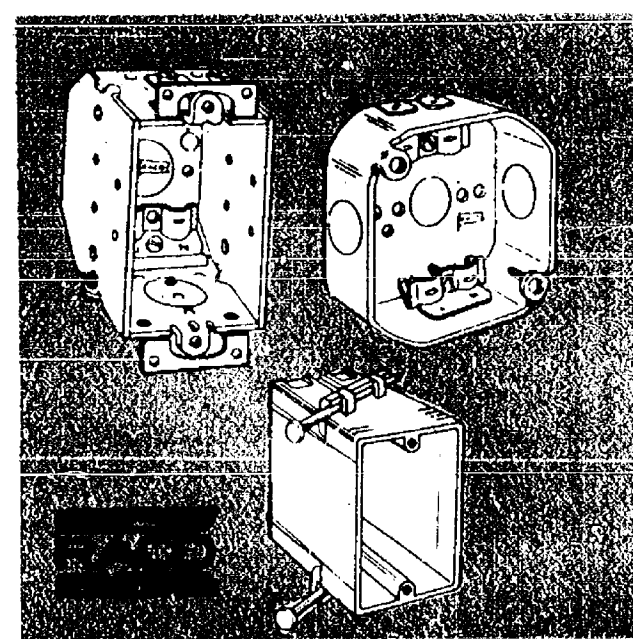

**ELECTRICAL BOXES**  
**YOUR CHOICE 88¢**  
**4" OCTAGON BOX**  
 Includes clamps. 146 (198)  
**STEEL SWITCH BOX**  
 Includes clamps. 471 (199)  
**CEILING BOX**  
 7824 (200)



**LAN-LIN**  
**HAND CLEANER**  
**PRO SPECIAL 99¢**  
 Fortified with Lanolin.  
 M10-66 (159)

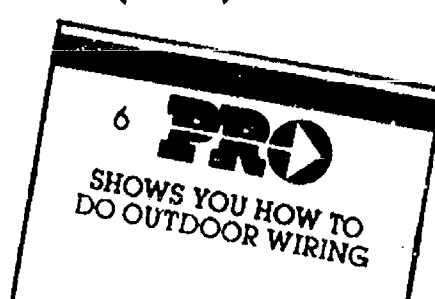

**FREE**  
**BOOKLET**  
**WITH**  
**ANY PURCHASE**

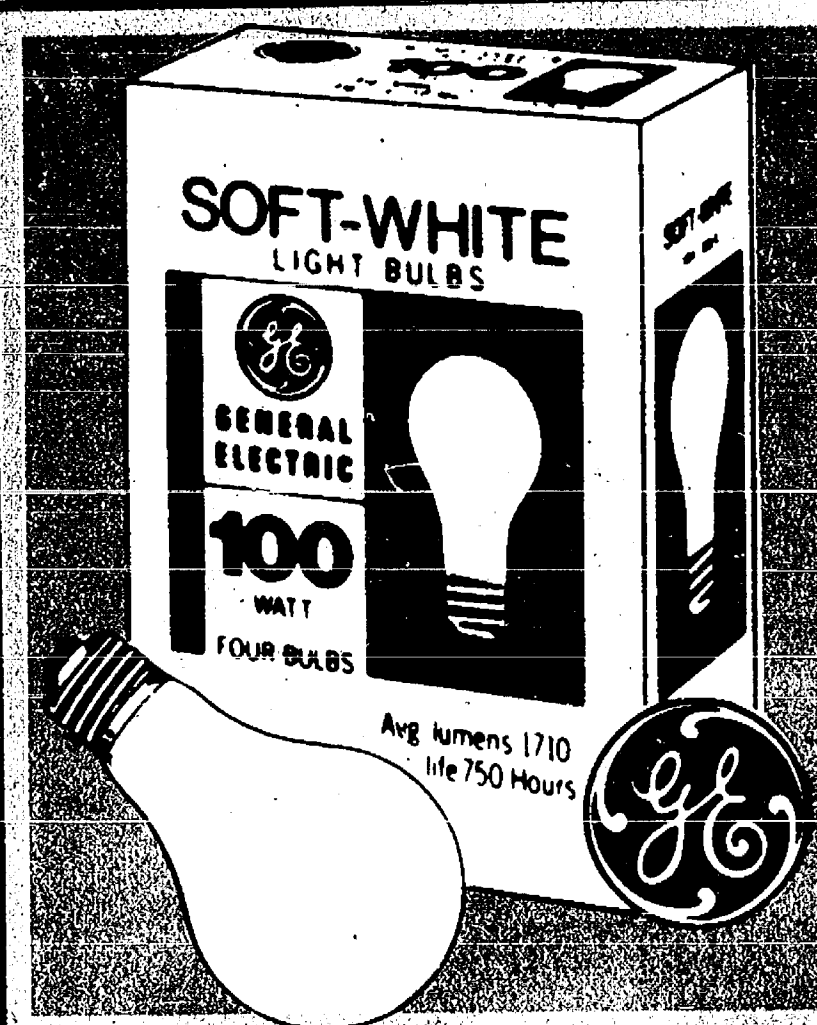

**40, 60, 75 OR 100W**  
**"SOFT WHITE"**  
**LIGHT**  
**BULBS**  
**2<sup>29</sup>**  
**YOUR CHOICE PKG OF 4**  
 Reduces glare and softens shadows.  
 40AW, 60AW, 75AW, 100AW (147-150)

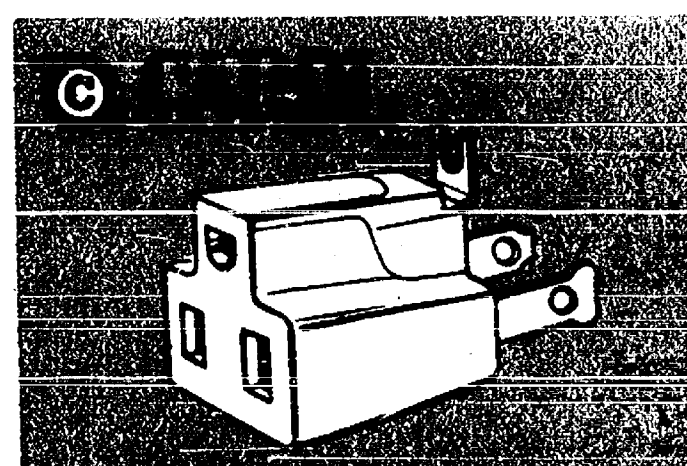

**3 TO 2**  
**GROUNDING**  
**ADAPTERS 3 FOR 1<sup>00</sup>**  
 Molded of unbreakable vinyl. 3 to 2 wire construction. Polarized for safety. 04786-98 (160)

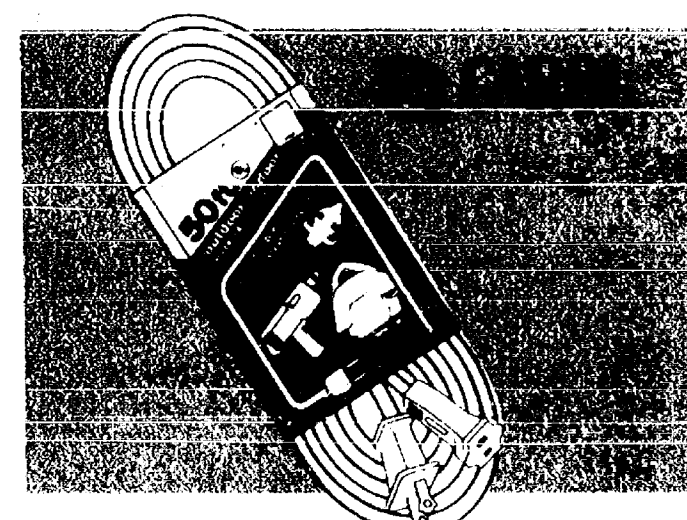

**50' OUTDOOR**  
**EXTENSION**  
**CORD 5<sup>99</sup>**  
 For indoor and outdoor use with 2 wire double insulated equipment. Polarized for safety. 03151 (163)  
**100' EXTENSION CORD . . . . . 10.99**  
 03101 (164)

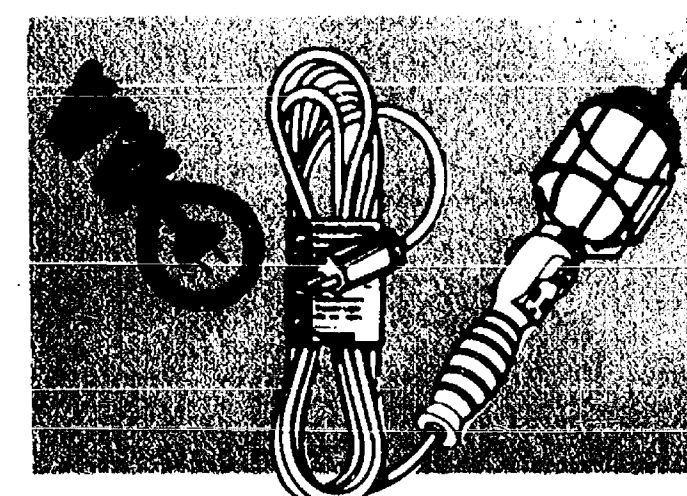

**25' 16/3 SJT**  
**TROUBLE**  
**LIGHT 7<sup>99</sup>**  
 Heavy duty trouble light provides a temporary light source for those tough jobs in the basement, attic or garage. UL listed - meets OSHA requirements.  
 691 (162)

**GROUNDING NM**  
**BUILDING**  
**WIRE**

**25' BOX 2<sup>99</sup> 12/2 WG-25NM (155)**

**50' Box NM 12/2 Wire 12/2 WG-50NM (156) 5.89**  
**25' Box NM 14/2 Wire 14/2 WG-25NM (157) 2.49**  
**50' Box NM 14/2 Wire 14/2 WG-50NM (158) 4.79**





# PRO PAINT SALE

## OUR BEST 1 GALLON WHITE INTERIOR LATEX PAINT

10 year warranty. Non-yellowing, non-toxic, stain resistant and washable VO-120-01 (166)

**9<sup>99</sup>** SAVE \$6.00

## OUR BEST LATEX 10 YEAR EXTERIOR HOUSE PAINT

Fade resistant, durable, non-chalking and non-yellowing. Dries to the touch in 20 to 40 minutes. V6-420-01 (165)

**10<sup>99</sup>** SAVE \$7.00

## 1 GALLON LATEX REDWOOD STAIN

Seals as it colors and beautifies. Fast drying, stain resistant. V9 (167)

**3<sup>99</sup>**



**PARKS**  
POLYURETHANE  
PRO LOW PRICE 9.99  
MAIL-IN REBATE\* -3.00

AFTER  
REBATE **6<sup>99</sup>**

\*See in store coupon for details. O553 (173)



1 GALLON  
PAINT  
THINNER  
**2<sup>29</sup>**

Economical, clean air solvent in plastic container. 2023 (172)



FINE, MEDIUM  
OR COARSE  
"SANDPAK"  
**1<sup>29</sup>**

Buy 3 Sandpaks and a gallon of any brand of paint stripper and receive a \$3.00 rebate. See in-store coupon for details. 9001, 9002, 9003 (174-176)



1 QUART  
"SUPER  
STRIP"  
**3<sup>88</sup>**

Non-flammable paint and varnish remover. O1132 (179)



"KWIK SEAL"  
TUB & TILE  
CAULK  
SALE PRICE **1<sup>39</sup>**

Moisture/mildew resistant. Bright white. 18003 (178)

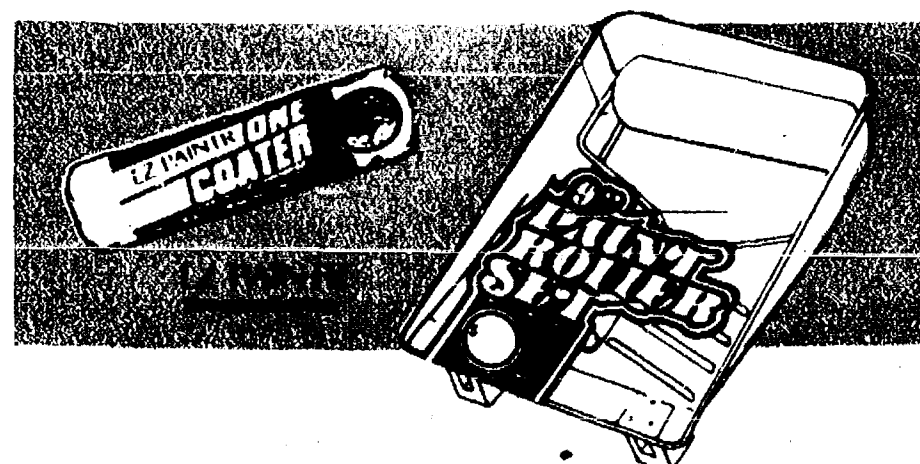

3 PIECE  
9" ROLLER  
& TRAY SET  
**1<sup>99</sup>**

938-TAP-90 (180)

9" ROLLER COVER ONE-9RO-90 (181) **1<sup>79</sup>**

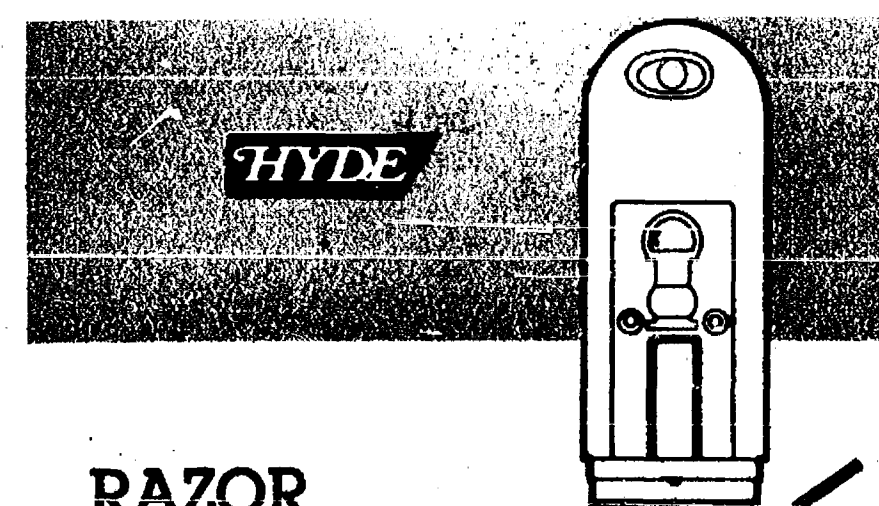

RAZOR  
BLADE  
SCRAPER  
**88¢**

WITH 5 BLADES  
Push-button safety-lock control. 13050 (182)



6 FOOT  
WOODEN  
STEP  
LADDER  
**19<sup>99</sup>**

Perfect helper for doing household chores. 390-6 (183)



2 PACK  
SUPER  
GLUE

PRO LOW PRICE 1.00  
MIT'S REBATE\* -1.00

YOUR COST **FREE**

Bonds in seconds. Permanent, clear. SUP-2B (177)

\*SEE IN-STORE COUPON FOR DETAILS

POWER  
ROLLER  
**79<sup>99</sup>**

Includes "new" 18 in. extension handle, 3x5 trim pad, spatter shield, faucet cleaning adapter and 9-in. roller cover. Special order in some stores. O271000 (171)

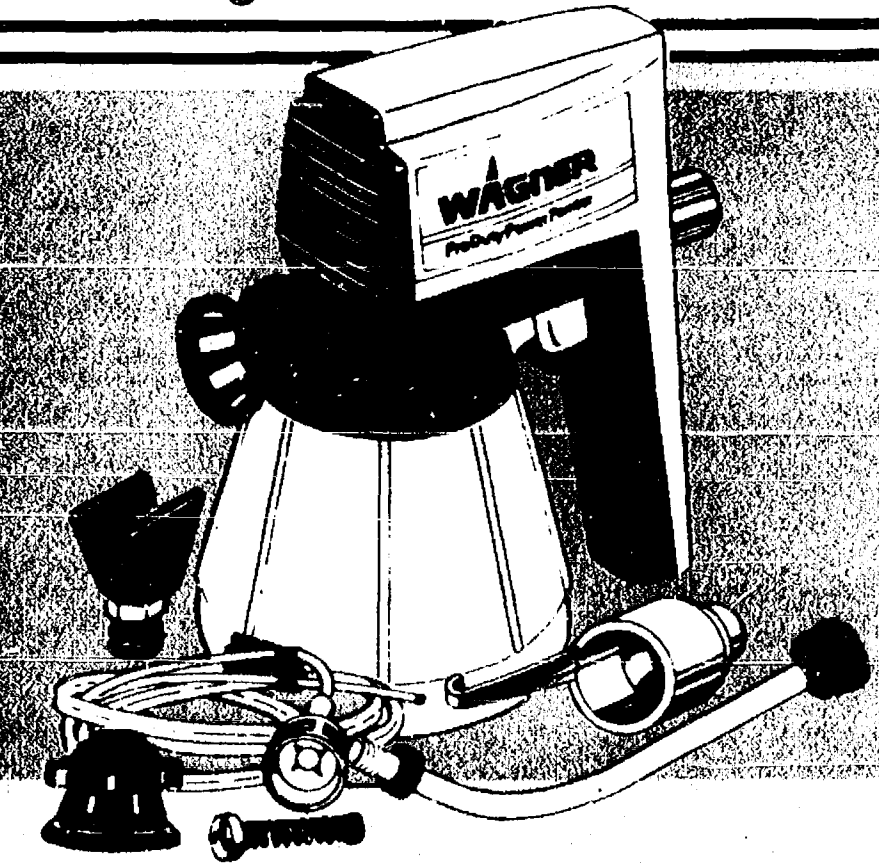
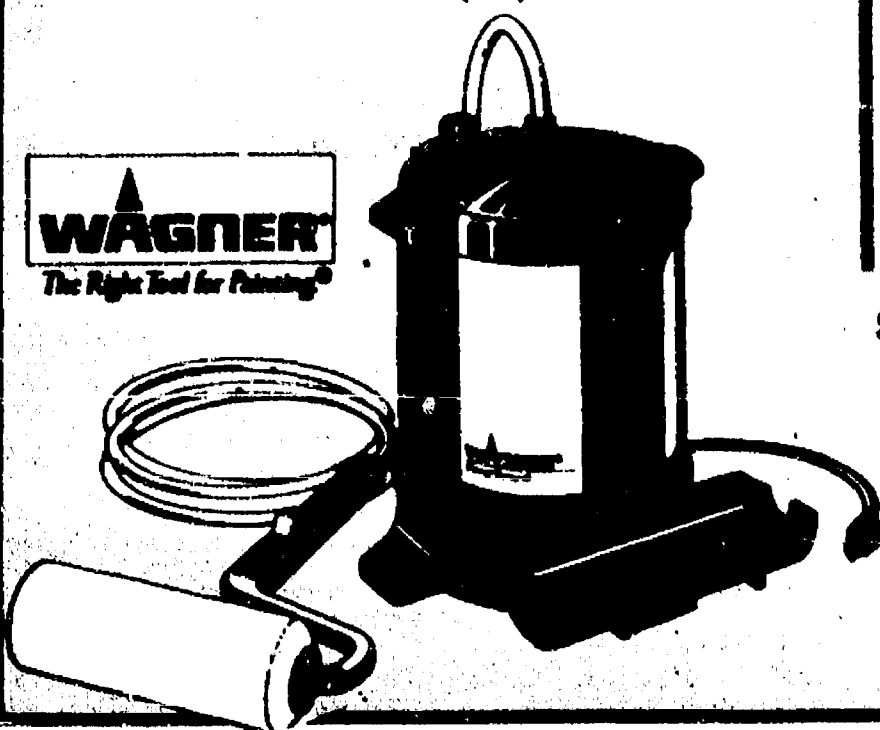

ELECTRONIC "PRO DUTY"  
POWER PAINTER®

SPECIAL SALE PRICE **129<sup>99</sup>**

Includes 5' suction tube, extra ceramic nozzle, atomizer valve & viscosity stir stick. Comes complete packed in heavy duty carry case. O272000 (170). Special order in some stores.



**shop·vac**



## 6 GALLON WET/DRY SHOP VAC

Vacuums wet or dry. Shuts off when full. Hose, extension wands, wet/dry nozzle and four free accessory tools included. 700-02-62 (188)

**49<sup>99</sup>**

## 16 FOOT EXTENSION LADDER

Deeply serrated flat steps for firm footing. 20', 24' and 28' ladders include rope and pulley. D716-2 (184)

**39<sup>99</sup>**

20' EXTENSION LADDER

D1120-2 (185)

**62.99**

24' EXTENSION LADDER

D1124-2 (186)

**79.99**

28' EXTENSION LADDER

D1128-2 (187)

**99.99**



## ACRYLIC LATEX CAULK

WITH SILICONE

PRO LOW PRICE **1.29**  
MFR'S REBATE **-1.00\***

AFTER  
REBATE **29¢**

Paintable with low temperature flexibility. 18101 (193) \*See in store coupons for details

## CONSTRUCTION ADHESIVE LIQUID NAILS

PRO  
SALE  
PRICE

**99¢**

10.5 ounces.  
LN-601-B (194)

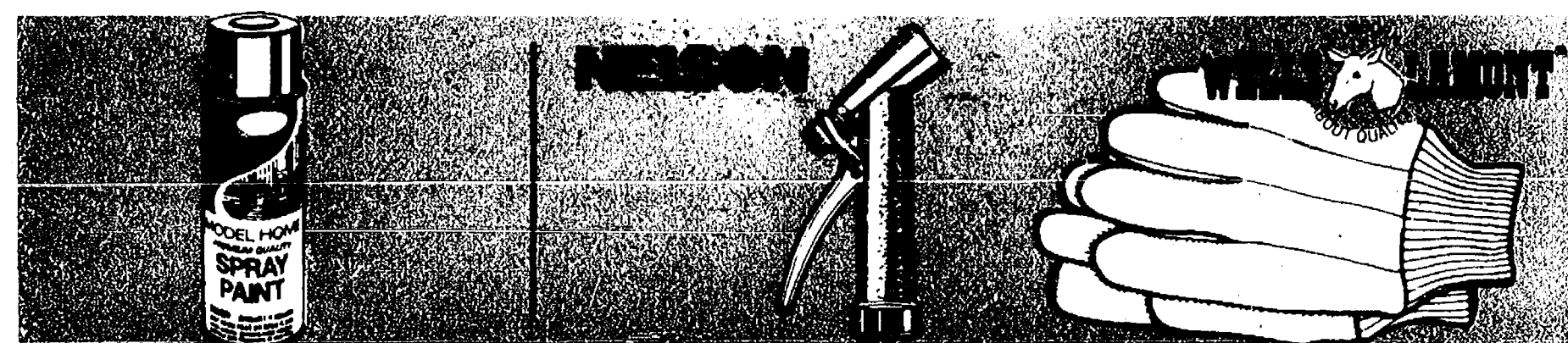

## MODEL HOME SPRAY PAINT

PRO  
SPECIAL

**1<sup>69</sup>**

For interior & exterior use. SP (195)

## PISTOL GRIP HOSE NOZZLE

SALE  
PRICE

**1<sup>29</sup>**

Chrome-plated zinc body. 2216 (196)

## 100% COTTON UTILITY GLOVES

PRO'S  
LOW  
PRICE

**79¢**

Men's knit wrist utility gloves. 49A (197)



**EVEREADY.**

## "AA" ENERGIZERS

4 PACK **2<sup>39</sup>**  
E91BP-4 (192)

## FROM EVEREADY ENERGIZER BATTERIES

SPECIAL  
PRO  
PRICE

**1<sup>79</sup>**  
YOUR  
CHOICE

Choose two "C", two "D" or one 9-volt battery. E93BP-2/E95BP-2/522BP (189, 190, 191)

APR '87 #1

# CHELSEA PRO HARDWARE

110 S. MAIN, CHELSEA, MICHIGAN

PHONE: 475-1121

